THE JOURNAL COVERS DIXIE LIKE THE DEW

The Atlanta Journal.

THE WEATHER
Showers tonight or Wednesday.

Atlanta spot cotton nominal 12 1-2c; New York quiet 12.40c; New Orleans steady 12 5-8c.

VOL. XXXI. NO. 128. ATLANTA, GA., TUESDAY EVENING, JULY 1, 1913. LAST EDITION. PRICE 2 CENTS IN THE CITY 3 CENTS ON TRAINS

...HILD LABOR REFORM ...ALTED BY MILL MEN, ...ECLARES M'KELWAY

...eorgia and Other Southern ...Legislatures Prevented From ...Acting by Cotton Manufac...turers, He Says

...LLS GEORGIA'S ELEVEN... ...LAW "BARBARISM"

...of Southern States ...nal Child Labor ...e Speaks at World's ... Citizenship Meet

...Associated Press.)

...., Ore., July 1.—The cotton ...e of four southern states ...labama and the Carolinas— ...d with having prevented the ...of those states from repeal... ...labor laws which permit chil... ...elve years old to work eleven ...day in the mills, in an address ...day by A. J. McKelway, of Wash... ...D. C., secretary for the south... ...tates of the national child labor ...ittee. Mr. McKelway's address ...delivered at the sectional confer... ...on capital and labor incident to ...e world's Christian citizenship con... ...ence, in session here.

...In addition, Mr. McKelway charged ...he textile manufacturers of Pennsyl... ...vania, Massachusetts, Tennessee and ...Texas, with public opposition to "the ...eight-hour day for children and the ...nine-hour day for women workers." At ...the conclusion of his address he submit... ...ted a "Declaration of Dependence" on ...behalf of the "children of America, in ...cities and factories and workshops as... ...sembled." It said in part:

...In the opposition to child labor re... ...ported in the textile industry has been even ...more conspicuous than in its employ... ...ment of children. During the legisla... ...tive sessions of this year, it is the tex... ...tile interests of Massachusetts and ...Pennsylvania that have fought the ...eight-hour day for children under six... ...teen and the textile manufacturer of ...Tennessee and Texas were the public ...enemies of the eight-hour day for ...women and the nine-hour day for ...men workers.

GEORGIA'S BARBARISM.

...In the cotton manufacturing of the ...southern states of Georgia, Alabama and the Carolinas that have pro... ...hibited by the legislatures of these states ...prohibiting the barbarism of al... ...lowing a twelve-year-old child to work ...seven-hour day—in the case of ...a ten-year-old child. Nor are ...these low standard laws adequately en... ...forced in these states.

...It has been the fashion of the Ameri... ...can people to regard an abuse, once its ...existence were fairly understood. ...So heard the indictment against the ...slave system, that it means not ...only the injury, physical, mental, moral, ...and injury to society itself, and in... ...jury to the race. The system stands ...self convicted at the bar of public ...opinion as guilty on these several ...counts; that it involves racial degener... ...acy, the perpetuation of poverty, the ...nuisance of dependency, the enlarge... ...ment of illiteracy, the increase of crime, ...the disintegration of the family, the ...lowering of the wage scale and the ...misery of the army of the unemployed. ...The verdict is the abolition of child ...labor in America at whatever cost. ...It is proved that child labor is ...essential to the existence of an in... ...dustry that let child labor die and the ...industry live. But if it be claimed that ...child slavery cannot survive without the ...support of children, that industry ...must itself go down as unworthy of sur... ...vival in American soil.

DECLARATION OF DEPENDENCE.

...As we prepare to celebrate the Dec... ...laration of Independence, that made our ...land life an actuality, let us write ...and proclaim the declaration ...of dependence:

...Declaration of Dependence ...of the Children of America ...in Mines and Factories and Work... ...shops Assembled.

...Whereas, We children of America, ...declared to have been born free and ...equal.

...Whereas, We are yet in bondage in ...fact of the free; are forced to toil ...day by day long night with no con... ...trol over the conditions of labor, as to ...hire or salary or hours or wages, and ...as to the right to the rewards of our ...labor, therefore,

...Be it Resolved:

...That childhood is endowed with ...rights inherent and inalienable rights, ...such as are freedom from toil for ...childhood; the right to play and rest; ...the right to the normal sleep of ...childhood, the right to an educa... ...tion; we may have equality of op... ...portunity for developing all that there ...is of mind and heart.

...That we declare ourselves to be ...a land dependent; that we are and ...ought to be dependent, and ...hereby present the appeal of ...dependence that we may be par... ...takers in the enjoyment of the rights of ...childhood.

...That we demand the restoration ...of rights by the abolition of child ...labor in America."

...LATEST NOTE ...REACHES WASHINGTON

...(By Associated Press.)

...WASHINGTON, July 1.—Japan's ...note on the California alien land ...law, delivered early today. The ...Japanese embassy at once began work ...on preparing it for presentation to Sec... ...retary Bryan.

...Whatever in the nature of an ...appeal is contained in the document, ...which is simply a long argumentative ...note, which, for the sake of pre... ...serving the continuity of its case, the ...Japanese government desires to have ...considered in connection with its note ...of October of June 4.

...A supplementary note will not be ...delayed submission to the state de... ...partment a day or two at least, ...as it has been received. Secretary ...Bryan will resume preparation of his ...reply.

Victim of Fall

This picture of Billy Newburn, the iron worker who plunged to his death from the tenth story of the Healy building Monday afternoon, was taken just a week before the tragedy. The photographer caught Newburn as he was clinging to the pulley of a monster cable.

Riotous Rebels Drive Women To Kill Selves

MEXICO CITY, July 1.—Forty women, mostly of the better class, have committed suicide in Durango since its occupation last week by the rebels after a long siege, according to a private letter received here yesterday.

The women, said the letter, became desperate because of their treatment by the victorious rebels.

Consular advices say that the rebels who entered Durango conducted themselves like bandits, burning a large part of the business section after looting it, and joining in the wildest excesses. The reports say foreign flags were not respected.

A few American citizens were wounded during the fighting, while one Englishman was killed, according to these reports.

Private advices from other sources say several German women in Durango were offered indignities by adherents.

The Mexican government is preparing troops for the relief of the city, but many days must pass before their arrival there.

Getting Ready at Juarez For Expected Attacks

EL PASO, Tex., July 1.—Rifle pits and trenches were being dug today by federal soldiers at several points on the western outskirts of Juarez, and barbed wire is being stretched as an additional defense against attack by constitutionalists. An outpost of 100 federals has been stationed two miles south of the town. Scouting parties are moving east and west of the border town. General Salazar was in charge of the scouts.

CONFEDERATE CHIEF PAYS A TRIBUTE TO GETTYSBURG'S DEAD

General Bennett H. Young Addresses Veterans of Blue and Gray on Field Where Comrades Fell in '63

55,000 VETERANS NOW CAMP ON BATTLEFIELD

Old-Time Warriors Again Display Bravery That Marked Campaign Days — Cheers Greet Dixie Veterans

(By Associated Press.)

GETTYSBURG, July 1.—Fifteen thousand blue and gray veterans of the war between the states sat in a big hot tent on the Gettysburg battlefield today and joined in the opening ceremonies of the first day of the semi-centennial celebration.

Doctors of the regular army, the Pennsylvania department of health, and the Red Cross, looked with apprehension upon the swelling crowd of old and feeble men that jammed the aisles, climbed over the seats, and tried hard to look comfortable in a temperature that had left 100 behind hours before.

Colonel J. M. Schoonmaker, chairman of the Pennsylvania battle anniversary celebration commission, presided, and the first address was by Governor Tener, of Pennsylvania, who welcomed the men in blue and the gray.

Secretary of War Garrison delivered the oration of the day.

Then came addresses by Judge Alfred B. Beers, of Bridgeport, Conn., commander-in-chief of the Grand Army of the Republic, and General Bennett H. Young, of Kentucky, grand commander of the United Confederate Veterans.

General Bennett H. Young, commander-in-chief of the United Confederate Veterans, said no man who loves his country "can fail to read in the circumstances surrounding this celebration the stimulating and uplifting power of a people's government." He declared the scenes at Gettysburg today are the completest evidence of the perpetuity of the American republic.

He declared the men of both armies whose deeds of valor made this battlefield forever historic were true in truth as they saw it and that more than eight out of every ten who participated in that struggle "have gone to be with the immortals."

Referring to the tattered battleflags in evidence on every hand, General Young said they were no longer being waved to lead men into the jaws of death, "but to declare and proclaim a peace that in its magnificent power and in its political liberty challenges not only the gaze but the admiration of the civilized world."

He spoke feelingly of the fact that men who fought a half century ago met today as friends, with war's animosities forgotten.

"There are things in the past that are regrettable," he said. "Laws were enacted that challenged the equality of the men of the south, but, tried in the crucible of reason, liberty and patriotism, they issued but in the establishing of state has equal rights, every man has equal privileges. The war has left no badge of inferiority, and the men who wore the blue and followed the flag of the Union ask for and expect nothing that is not the right of the men who wore the gray and followed the stars and bars.

PENSIONS FOR CONFEDERATES.

"It may be that the suggestion latterly put into form to give Confederate soldiers the same privileges in national soldiers' homes as federal soldiers ought lead to the establishing of this right, or that peace, in its demand for the obliteration of all bitterness of the past, may demand that the nation shall pension surviving Confederates.

"I do not even suggest, or in the name of my people, say that it would be needed, but this republic is a great destroyer of the cherished ideals of the past when they stand in the way of completest justice.

"For nearly fifty years the people of the south, without complaint, have contributed millions for the pensions of federal soldiers. A nation's gratitude has been meted out through enormous grants to provide for federal soldiers, their widows and children.

"No murmur has ever come from the men of the Confederacy at this vast outlay, and there are some who predict that the hour may arrive in national life when the few and infirm remaining men who fought under the Confederate standards with admittedly unsurpassed courage, should have in their evening time the comforts and conveniences that their infirmity deserves.

"While the north cherishes the memories of its great leaders, the south," he said, "acclaimed the one right as to their heroes of the Confederacy.

"Robert E. Lee was to us the greatest, noblest and grandest soldier and gentleman the world has ever produced," he said. "Stonewall Jackson, the vigorous and skillful leader who walked with God in prayer and used his divinely given genius for the defense of the rights and homes of his people, is

(Continued on Page 4, Col. 1.)

MAKE JULY WORTH $1,000 IN GOLD TO YOU!

Enter The Journal's $7,000 Booklovers' Campaign Now and Bring Home the First Prize

THE BOOKLOVERS' GAME IS THE GREAT HOME GAME WITH NO DISAGREEABLE VOTING OR BEGGING FEATURES

The Journal Has Published 75 Prize Pictures, Each Representing the Title of One Book.

You will find all these titles in The Journal's official Catalogue. With the right to ten answers on each picture you will find it easy to win a prize.

$1,000 in gold would come in handy for that vacation you have wanted so long.

Get in the game today determined to win!

THE HURT SKYSCRAPER FROM FIVE POINTS

A new view of the handsome Hurt building on Edgewood avenue, work on which is progressing rapidly. —Photo by Winn.

"NO" BILL IS RETURNED AGAINST A. S. COLYAR

Grand Jury Declines to Indict Colyar for Reply to Attack of Colonel Felder

After considering a bill charging A. Colyar, of Nashville, with libel, the Fulton county grand jury at its session on Tuesday returned to indict the Tennessean, returning a "no bill" in the case. Mr. Colyar has been in the limelight recently as a principal in the sensational dictograph episode, and has been engaged in a heated controversy with Colonel Thomas R. Felder.

The Tennessean was charged specifically with libelling Mr. Felder in a card published over his signature in The Journal of June 8, in which he excoriated the Atlanta lawyer.

The grand jury had the bill drawn of its own initiative, it is said, and considered it Tuesday morning. The only witness called before the grand jury was John Paschall, city editor of The Atlanta Journal.

In answer to questions of the grand jurors, Mr. Paschall stated that the card was furnished for publication by Mr. Colyar. Colyar had been given an opportunity to reply to an attack on his character, which Mr. Felder had embodied in a card addressed to the editor of The Journal and which was published on the same day, the newspaper man told the jury in answer to further questions.

Attached to the bill, which was drawn against Mr. Colyar, was a copy of his card.

The grand jury was in session more than an hour, considering the bill, before its decision not to return an indictment was reached.

ANONYMOUS NOTE TELLS HIXON OF LIQUOR LOBBY

"It Is Here Strong and Plenty," Says Anonymous Writer

Senator J. T. Hixon, of the Thirty-seventh district, chairman of the temperance committee and leader of the prohibition forces in the senate, is in receipt of an anonymous letter in which he is assured that the liquor interests are maintaining a lobby here.

Following is the anonymous letter, which is typewritten:

"Senator Hixon—I can give you full information concerning the liquor lobby and will do so at the proper time.

"It is here, strong and plenty of it, and basing their hopes on the fact that Governor Slaton will veto any prohibition bill. Will he?

"I will see you in person soon. Rest assured I will produce the goods.

"ONE WHO KNOWS."

Several days ago Senator Hixon gave The Journal an interview, in which he stated that it had been brought to his attention that the liquor and beer interests had established a numerous and pernicious lobby here.

"I have some additional information," said Senator Hixon Tuesday morning, "but I find that since the publication in The Journal several days ago the liquor forces are not so emboldened. I desire to repeat what I said then, and that is if the liquor interests desire to lobby they should comply with the law and register."

Atlantians on Excursion

CHARLESTON, S. C., July 1.—The Atlanta excursionists are having the time of their lives on the Isle of Palms. The party, which arrived here on Friday almost 200 strong, under the auspices of the City Salesmen's association,

Negro Nurse Holds Baby As Bait to Tease Lioness

Animal Keeper Boyd, of the Grant Park Zoo, Arrived Just in Time to Avert Tragedy Before Bars of the Zoo Cager

The laughing baby of a well-known resident of the Grant park section, held close to the lioness' cage in the park menagerie, was used Monday afternoon by a negro nurse to tease the animal into springing against the bars.

Luckily the game was stopped by the timely arrival of Animal Keeper Boyd.

In spite of the watchfulness of the men in charge of the Grant park zoo, some person occasionally manages to elude them to tease the animals.

The favorite pastime of a certain type of male person is to stand in front of a lion's cage and poke his hat at the great beast until it gets mad and strikes through the bars with its powerful claws.

Several hats have thus been smashed, the lions suddenly reaching out far enough to take hold of them, and of course a hat in the claws of a lion is as easily crushed as an egg shell in the hands of a man.

The meanest of the lion group is the lioness, and she is cunning as well as mean. She will pretend not to notice the hat, but all the while she is edging closer to the bars. Then suddenly her enormous claw will strike out, and woe to the headgear of her tormenter.

The negro nurse reached the limit of this teasing when she used the baby entrusted to her care to tease the lioness.

Animal Keeper Boyd caught sight of her just in the nick of time. Entering at the far end of the long building, he was horrified to behold the woman thrusting the baby toward the cage. The lioness had an evil gleam in her eyes, and she was edging up to the bars. The baby gleefully laughed and waved its hands.

Boyd rushed up to the nurse, snatched the baby from her and called a policeman and had her placed under arrest. Then, making the nurse tell him the name of the baby's mother, he went to the telephone and called the mother.

It happened that she was the wife of a prominent citizen living on a street near the park. Boyd told her in a few words what had happened. He heard her scream and then hung up the receiver with a jerk. Presently she came down through the park in a fast run, a look of terror on her face. Boyd and the policeman had difficulty in preventing her doing violence to the nurse. She pressed her baby close in her arms and hurried back home, and the nurse was sent to police station.

HOUSE AND SENATE COMMITTEES NAMED

Pres. Anderson and Speaker Burwell Announce Law-Making Machinery of Assembly

All standing committees for the general assembly of 1913-14 were announced Tuesday morning. Soon after the house met at 10 o'clock Speaker W. H. Burwell handed his list of committees to Clerk John T. Boifeuillet, who read them.

After calling the senate to order at 11:30 o'clock President J. Randolph Anderson turned his committee assignments over to Secretary Charles S. Northen, who promptly read them to the senate.

Seldom in the past have the presiding officers been enabled to prepare their committees in so short a time after the beginning of a legislative session, and they were able to do so this year only because they have worked night and day upon them.

It has usually been from a week to ten days after the beginning of a session before the committees were read. This year, however, they were announced on the fifth legislative day. The committees will get down to work at once, as a large number of bills already have been introduced and held for their attention.

SENATE COMMITTEES.

Following are the senate committees:

ACADEMY OF BLIND.

S. E. JONES, chairman.
KELLY, vice chairman.
Dickey, Foster, Perry.

AGRICULTURE.

CHENNAULT, chairman.
PERRY, vice chairman.
Brown, Bush, Dickey, Hixon, Huie, S. E. Jones, W. W. Jones, McGregor, Moore, Peyton, Pope, Rushin, Searcy, Watts.

APPROPRIATIONS.

STARK, chairman.
CONVERSE, vice chairman.
Allen, Bullock, Burtz, Ford, Huie, Irwin, Moore, Parish, Peyton, Richardson Smith, Taylor, Turner.

AUDITING.

TAYLOR, chairman.
McGREGOR, vice chairman.
Bullock, W. W. Jones, Pope.

BANKS.

HUIE, chairman.
STARKE, vice chairman.
Brown, Chennault, Converse, Irwin, Johnson, S. E. Jones, Perry.

COMMERCE AND LABOR.

FORD, chairman.
KEA, vice chairman.
Converse, Longino, Perry, Turner, Watts.

CONGRESSIONAL AND LEGISLATIVE REAPPORTIONMENT.

SWEAT, chairman.
ELKINS, vice chairman.
Convers, DuBose, Tarver.

CONSTITUTIONAL AMENDMENTS.

HARRELL, chairman.
BURTZ, vice chairman.
Bush, DuBose, Elkins, Hixon, Kea, Kelly, Searcy, Spinks, Sweat, Tyson.

CORPORATIONS.

BURTZ, chairman.
IRWIN, vice chairman.
Olliff, Perry, Rushin, Tyson, Watts.

COUNTY AND COUNTY MATTERS.

RUSHIN, chairman.
MOORE, vice chairman.
Dickey, Foster, Jones, W. W., Pope, Taylor, Tyson, Watts.

EDUCATION.

FOSTER, chairman.
SMITH, vice chairman.
Bush, Chennault, Converse, Hixon, Irwin, Jones, S. E.; Longino, McGregor,

(Continued on Last Page, Column 1.)

GREEK AND BULGAR ARMIES BEGIN WAR TO THE BITTER END

With Mere Notification in Lieu of Formal Declaration, the Greeks Precipitate Struggle. "Forced," They Say

SERVIANS JOIN GREEKS AGAINST FOE AT ISTIP

Repeated Breaches of Treaty Cause Greece to Take Offensive—Grave Consequences Predicted

(By Associated Press.)

BERLIN, July 1.—The Greek foreign minister informed the correspondent of the Frankfort Gazette at Athens that Greece intended to begin war against Bulgaria today without any format declaration.

The foreign minister made this statement:

"After Bulgaria has answered all the conciliatory steps of Greece by repeated breaches of treaty and by crossing the provisional boundary fixed a short time ago, the Greek government feels forced to assume the offensive.

"War will in this way commence without a formal declaration and the Greek government will submit a statement in this sense to the Bulgarian government at Sofia today.

"Greece declines to accept the responsibility for this war, which unquestionably will have grave consequences."

The Greek legation here today received an official dispatch from Athens stating that the Bulgarians had inaugurated a general attack on the Greek and Servian positions in Macedonia along a front of 140 miles.

Greeks and Servians Fight Bulgars at Istip

(By Associated Press.)

LONDON, July 1.—Fighting between Greeks and Servians on one side and Bulgarians on the other continued today from Istip to Ehenthera, according to a dispatch from Sofia.

Each government declares its troops have been instructed not to take the offensive unless attacked and each is trying to throw on the other responsibility for the beginning of the fratricidal war.

Except in an isolated case the Bulgarians in Salonikt offered only a feeble resistance to the Greeks and the latter sustained no losses.

Servia Agrees to a Russian Arbitration

(By Associated Press.)

BELGRADE, Servia, July 1.—The Servian parliament today agreed to the acceptance of arbitration between Servia and Bulgaria offered by the emperor of Russia and also to the proposed conference between the Balkan premiers at St. Petersburg.

Russia Sends Summons To Balkans for Conference

(By Associated Press.)

VIENNA, Austria, July 1.—Austrian newspapers said today that the Russian ministers at Sofia, Belgrade and Athens have been instructed to summon for the last time the Balkan governments to keep the peace and to send their premiers to St. Petersburg for a conference.

DIVER SEARCHES RIVER FOR BODIES OF BOYS

LAWRENCE, Mass., July 1.—The search for possible additional victims of yesterday's accident, when eleven boys were drowned in the Merrimack river as a result of the collapse of a runway leading to the city bath house, was resumed today by a diver, who explored the river bottom, and by boatmen, who dragged the stream. It was believed that no more bodies would be found, as all of the boys reported missing last night had been accounted for this morning.

The Turn of the Year

Faces the prospect of fine crops, growing business, new building; enterprises expanding and breaking bounds in every direction.

It is the time for careful planning of projects which are to grow to success.

It is the "get busy" time.

It is the time to harness the tremendous usefulness of Journal Want Ads to your requirements.

If you have a little business which you want to make a bigger or a more profitable business, one of your first acts should be the placing of an advertisement in The Journal Wants to run steadily day after day, so that every home into which The Journal goes will know you and have a friendly feeling for you.

People DO take an interest in you when they know you, and the cheapest, surest, most wide spread way of making yourself and your business known and your services needed is to advertise every day in The Journal Wants.

Telephone your ad to The Journal, or ask that it be sent for—whichever is most convenient for you. Main 2000 or Atlanta 428.

NO NEGRO FOR OFFICE IN BRUNSWICK CUSTOMS

Secretary McAdoo Revokes Appointment of Negro When Attention Is Called to It

(Special Dispatch to The Journal.)
WASHINGTON, July 1.—The designation of E. R. Belcher, a negro, as deputy customs collector in charge of the port of Brunswick, was revoked by Secretary of the Treasury McAdoo last night, immediately after the secretary had received emphatic protest from several sources against Beecher's appointment. The negro's name had been announced in dispatches.

One protest was directed by the Brunswick board of trade. Another was filed personally by Senator Hoke Smith of Georgia.

Secretary McAdoo thanked the senator for calling the matter to his attention, and at once ordered the revocation of the Belcher appointment.

L. P. Johnson was designated to take charge at Brunswick on July 1, when the customs reorganization has been ordered into effect throughout the whole country.

WILSON LEAVES CAPITAL FOR A "REST CRUISE"

No Salutes Fired as Mayflower Leaves With President and His Physician

(By Associated Press.)
WASHINGTON, July 1.—With no more ostentation than would mark the exit of the humblest summer flitter, President Wilson slipped out of Washington today for a three days' "rest cruise" on the yacht Mayflower. For seventy-two hours Mr. Wilson will take a complete vacation from official cares in the salt breezes in lower Chesapeake bay. His only companion is his physician, Dr. Caryl Grayson.

None of the formalities that generally mark the embarking of the president was observed. At Mr. Wilson's request no salute was fired, no whistles blown and the formal welcome aboard by the officers was omitted. Virtually the only evidence that the president of the United States and commander-in-chief of the nation's sea strength was aboard was the president's flag at the mast head.

The president expects to return to the White House Thursday night. He will go to Gettysburg reunion Friday, where he will make a brief address, and then proceed to Cornish, N. H., to spend three days with his family.

FRISCO POSTMASTER HANGS ON TO HIS JOB

Fisk Declines to Resign at Request of Postmaster General Burleson

(By Associated Press.)
SAN FRANCISCO, July 1.—Postmaster Arthur G. Fisk, of this city, refused to tender his resignation to Postmaster General Burleson in response to the latter's request that the resignation be forwarded immediately, "to take effect as soon as successor is appointed."

"I have the honor to acknowledge receipt of your telegram requesting my resignation," was the postmaster's reply. "I beg to inform you that I was appointed postmaster by President Taft and was confirmed by the United States senate for a definite term of four years. My term of office will expire June 14, 1916. You make no charges against me and can make none with propriety and justice. My office has been conducted to the satisfaction of three presidents and has earned the commendation of six postmaster generals. I see no reason why I should yield to your request. I, therefore, respectfully decline to tender my resignation."

BIBLE CONFERENCE AT ASHEVILLE HAS BEGUN

ASHEVILLE, N. C., July 1.—The first Bible and evangelic conference to be held at the new southern assembly grounds, Lake Junaluska, opened today to be in session until July 10. Many of the church dignitaries and delegates who attended the general conference of the W. E. church, south, remained to attend the Bible conference.

Taft Loses Forty Pounds and Passes Almost Unrecognized

NEW YORK, July 1.—William H. Taft, Mrs. Taft and two of their children, Miss Helen Taft and Charles Taft, arrived here late yesterday from New Haven and two hours later boarded a train for Montreal. At Murray Bay, 90 miles north of Quebec, the former president and family will spend the summer, returning to New Haven early in September. At the Grand Central station, last night three porters almost staggered under a weight of golf sticks.

The former president has lost perceptibly so much weight that he passed almost unrecognized in the throng at the train gates. It is said that he had dropped forty pounds.

Must Go Home to Get on a Spree in Texas by New Law

(By Associated Press.)
DALLAS, Tex., July 1.—While hundreds of saloonists throughout the state yesterday began observance of an act passed at the last session, providing that saloons shall be closed from 9:30 p. m. until 6 o'clock a. m., the act didn't become effective until today. At the same time the stringent regulations governing the shipment of liquor into "dry" territory went on the statute books.

One bill makes it an offense for a man to get drunk at any place except in his own home.

Divorced persons cannot marry within a year is another law now operative.

SIZE OF JAPAN'S DEBT PUTS TABOO ON WAR

TOKIO, July 1.—Answering critics before the Bankers' club last night that Japan was insufficiently redeeming its foreign debt of 1,400,000,000 yen, the minister of finance, Baron Takahashi, today admitted that the size of the indebtedness was a source of some apprehension, but no cause for alarm.

Marquis Matsukata declared that in case of international trouble Japan might be subjected to foreign interference on account of her big debt, to say nothing of the difficulty she would experience in raising war funds abroad.

ROW BREWING IN MACON OVER NEW DEPOT SITE

(Special Dispatch to The Journal.)
MACON, Ga., July 1.—Macon will have a fight before the new Union Terminal station is secured. While fully 75 per cent of the Macon people favor the Cherry street site for the new station, the property owners in that vicinity and those surrounding the present site of the depot, have raised objections and declare that a fight will be waged to have the new depot erected on the site of the old one, which is now located on Broadway between Poplar and Plum streets.

RECEIVER ASKED FOR BIG COAL CORPORATION

(By Associated Press.)
PITTSBURGH, July 1.—A receiver for the Monongahela River Consolidated Coal and Coke company, a $30,000,000 corporation, was asked by Alexander Dempster, its former president, in a bill filed here Monday afternoon against the Monongahela River company, the Pittsburgh Coal company of New Jersey, the Pittsburgh Coal company of Pennsylvania, and the Union Trust company of Pittsburgh, trustee.

Bailey Faces Murder Charge

(Special Dispatch to The Journal.)
ANNISTON, Ala., July 1.—Announcement was made by Sheriff C. T. Brooks Monday morning that twenty-six witnesses had been summoned up to that hour in the case of George H. Bailey, who will have a preliminary hearing Wednesday morning before Judge H. D. Merrill on a charge of killling S. W. Saunders here a week ago, following a quarrel between the children of the two men.

Thirteen attorneys are engaged in the hearing.

Dr. Ridley to Speak

"The Longest Pole Knocks the Persimmon" is the subject of a lecture by Dr. Caleb A. Ridley, which he is to deliver at Central Baptist church on Thursday evening at 8:15 o'clock.

GEORGIAN NOW IS HEAD OF U. S. CENSUS BUREAU

W. J. Harris, of Atlanta, Sworn Into Office at Washington Tuesday

BY RALPH SMITH.

WASHINGTON, D. C., July 1.—William J. Harris, of Georgia, was sworn in and commissioned as director of the United States census bureau today at 11 o'clock in the office of Secretary of Commerce Redfield. The oath was administered by Chief Clerk Choate, of the bureau of corporations, in the presence of a score of bureau and division chiefs. Congressman Hardwick was present, and was among the first to congratulate Harris.

Pleasant A. Stovall, of Savannah, who has been appointed and confirmed as minister to Switzerland, is in Washington preparatory to assume his duties as a diplomat. He conferred with Secretary Bryan this morning, and will spend some days in Washington familiarizing himself with the diplomatic relations between the United States and Switzerland.

After taking the oath, Director Harris was in conference with Secretary Redfield and Congressman Hardwick for half an hour, during which time the reorganization of census bureau was discussed in a general way. None had any announcement to make following this conference. It is believed that the new director will make no immediate change in the personnel of the division chief at present, but first will master the details of the intricate work before shaking theplum tree, for which many Democrats are anxiously waiting.

Director Harris drove from the department of commerce to the census bureau with Retiring Director E. Dana Durand. He found his new office profusely decorated with flowers. Most of the morning was given over to a reception at which Mr. Harris met the employes of the bureau.

Birmingham Man Drowned

(By Associated Press.)
BIRMINGHAM Ala., July 1.—T. W. O'Byrne, one of Birmingham's best known citizens, was drowned late this afternoon in the Cahaba river, near Lake Purdy.

Approve Big Purchase

(By Associated Press.)
WASHINGTON, July 1.—Nearly 80,000 acres of land at the headwaters of the James and Shenandoah rivers were approved for purchase today by the national forest reservation commission.

No Sunday Drinks for District of Columbia

(By Associated Press.)
WASHINGTON, July 1.—The Jones-Works excise law, the most drastic liquor law ever designed for the District of Columbia, went into effect today. Under its terms not a drop of intoxicating liquor can be purchased in the national capital between the hours of 1 o'clock and 7 o'clock in the morning or on Sunday. The law is equally as rigid with the exclusive clubs as with the corner saloon.

Over $400 Netted from School Children's Fines

(By Associated Press.)
MONTCLAIR, N. J., July 1.—Fining school children for breaking windows, tearing books carelessly, or doing any one of a dozen other things which cause loss to tax payers, has netted to the town treasury $404. The year's collection of penalties, made up of pennies, nickels and dimes amounted to sixty-four pounds in weight.

Children Cry for Fletcher's

CASTORIA

The Kind You Have Always Bought, and which has been in use for over 30 years, has borne the signature of Chas. H. Fletcher and has been made under his personal supervision since its infancy. Allow no one to deceive you in this. All Counterfeits, Imitations and "Just-as-good" are but Experiments that trifle with and endanger the health of Infants and Children—Experience against Experiment.

What is CASTORIA

Castoria is a harmless substitute for Castor Oil, Paregoric, Drops and Soothing Syrups. It is pleasant. It contains neither Opium, Morphine nor other Narcotic substance. Its age is its guarantee. It destroys Worms and allays Feverishness. For more than thirty years it has been in constant use for the relief of Constipation, Flatulency, Wind Colic, all Teething Troubles and Diarrhœa. It regulates the Stomach and Bowels, assimilates the Food, giving healthy and natural sleep. The Children's Panacea—The Mother's Friend.

GENUINE CASTORIA ALWAYS

Bears the Signature of Chas. H. Fletcher

The Kind You Have Always Bought

In Use For Over 30 Years

THE CENTAUR COMPANY, 77 MURRAY STREET, NEW YORK CITY.

EDUCATIONAL. EDUCATIONAL.

DISTINGUISHED LOUISIANA CITIZEN PLEASED WITH G.M.A.

JNO. M. PARKER
816 Union St.
New Orleans

New Orleans, La., June 3, 1913.

Col. J. C. Woodward, College Park, Ga.

Dear Col. Woodward: I thank you for your letter of the 28th ult., and write to say that I am well pleased with the progress made by my son during the past year, and desire you to enroll him as one of your students for next season. With my hearty good wishes, I am,

Yours very truly,
JNO. M. PARKER.

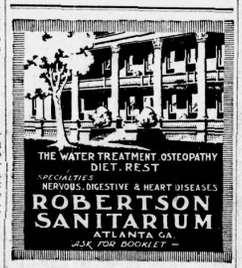

FORSYTH Matinee Today Tonight - 8:30
Edward Abeles & Co.
Billy McDermott-Violinsky
Welch Francis Company and others
THE FORSYTH IS COOL

Matinee Today GRAND Tonight 8:30
First Presentation
THOS. A. EDISON'S TALKING, SINGING, LAUGHING PICTURES
Mats. 25c Night 25c & 50c

The VANDERBILT HOTEL
34th ST. EAST at PARK AVE., N.Y.
Subway Entrance
An Hotel of Distinction with Moderate Charges
New York's ideal Hotel for the Summer Visitor. Cooled with artificially chilled air. 600 rooms, each with bath.
Summer Rates in effect until September 1st
Walter H. Marshall, Manager

Your Druggist Sells Dodson's Liver Tone and He Guarantees It, Too

Every Druggist in Town Sells This Safe, Reliable Remedy and Gives Money Back If It Fails

There are very few remedies that have gained the confidence of druggists as Dodson's Liver Tone has. They all sell it and they all back up the sale of every bottle with their guarantee that the price will be refunded if it fails to liven up the liver.

Dodson's Liver Tone costs 50 cts. a bottle. It is the safest and best remedy for torpid liver, constipation, biliousness, etc., that has ever been sold in this city. It takes the place of dangerous calomel and does not lay you up as a dose of calomel does.

Be sure you get Dodson's Liver Tone when you ask for it. There are imitations that may disappoint you.

(Advt.)

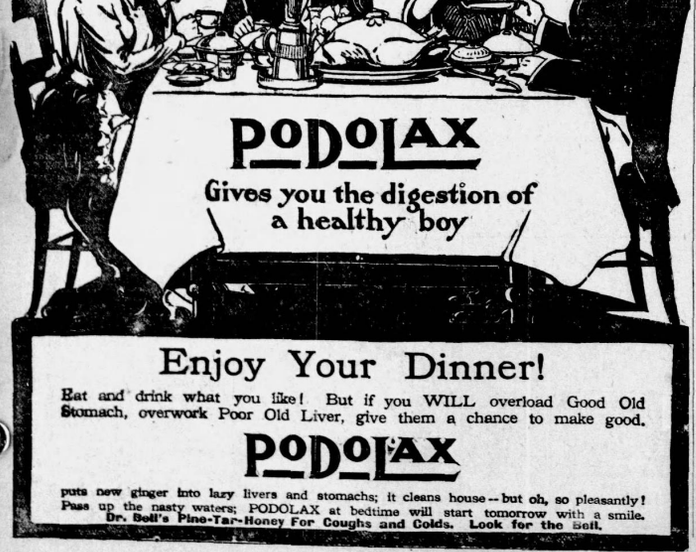
PODOLAX
Gives you the digestion of a healthy boy
Enjoy Your Dinner!
Eat and drink what you like! But if you WILL overload Good Old Stomach, overwork Poor Old Liver, give them a chance to make good.
PODOLAX
puts new ginger into lazy livers and stomachs; it cleans house—but oh, so pleasantly! Pass up the nasty waters; PODOLAX at bedtime will start tomorrow with a smile. Dr. Bell's Pine-Tar-Honey For Coughs and Colds. Look for the Bell.

WHY PAY AN AGENT

From $10.00 to $15.00 commission to canvass your home and sell you a Sewing Machine? Save this commission for yourself by dealing direct at our store.

We sell you any Sewing Machine on the market from $15.00 to $35.00.

The Standard, New Home, White, The Free, The Domestic or Singer.

See our $15.00 and $20.00 Department Store Machines, guarantees for ten years. Terms if desired.

Machines rented and all kinds repaired.

THE MITCHELL SEWING MACHINE CO.
Bell Phone M. 3662. 127 Whitehall St.

DETROIT
2 TRAINS DAILY
Lv. 7:12 AM., 5:10 PM.
L&N

TRUSSES
ELASTIC STOCKINGS, ABDOMINAL SUPPORTERS
V. E. PERRYMAN AND J. C. BURSON
Proprietors with years of experience at your service. Intelligent examination, expert fitting, gratis. Children, aged or difficult cases a specialty.
PERRYMAN-BURSON CO., 100 N. Pryor St., Opposite Candler Bldg.

---CONSULTATION FREE---
DR. E. G. GRIFFIN'S
GATE CITY DENTAL ROOMS
24½ Whitehall St. . . . . Over Brown & Allen's
Telephone M. 1708. Hours: 8 to 6; Sundays 9 to 1

LOST BACK TEETH REPLACED LIKE NEW
$5 to $10
Made With Gold-Dust Vulcanite or Zylonite Material---Natural Gum Color.

OUR PRICES, WITH FULL GUARANTEE OF SATISFACTORY WORK
Set of Teeth . . $5.00
Gold Crowns . . $4.00
Bridge Work . . $4.00
Gold Filling . . $1.00
Amalgam Filling - 50c Up
Plates Repaired - 50c Up
Teeth Cleaned New Process $1 Up

THE ATLANTA JOURNAL'S $7.00 BOOKLOVERS' CAMPAIGN

The Plan and How You Can En

The Journal has published seventy-five pictures, each representing the book.

Seven thousand dollars' worth of prizes will be given to those who c most correct titles.

Every contestant has the right to ten answers on each picture.

The Journal's new Official Catalogue contains all the titles used.

The Answer Book gives you the right to ten answers, using only o picture. With the Answer Book The Journal will give you the first thirty pictures free.

The Answer Book will cost 50c at the office, 90c by mail. The Catalog for 25c at the office, 27c by mail. Use the coupons in ordering. Extra p cost 2c each.

Subscribe for The Journal and get all the Campaign stories.

Enter now, and get in line for your share of the $7,000.

The Campaign is open to all residents of Georgia, Alabama, Florida, Carolina, South Carolina, Louisiana, Mississippi and Tennessee.

See complete prize list on another page.

ARE WE TOO LATE TO ENTER THE BOOKLOVERS' CAMPAIGN?

That question is asked dozens of times each day now and the questioner in every case is well pleased to know they can get in now and that they will have more than enough time to select enough correct answers to our 75 prize pictures to win a prize.

Remember, that each of the 75 prize pictures that The Journal has published, represents the title and not any part of the story, and that The Journal will supply you with a Catalogue containing all these titles. We published by request a story on how you do so now, as it will aid you to select titles in this delightful Campaign. As to the time at your disposal to select these titles, you can bring or mail your set of answers any time up to July 10th; that gives you over three whole weeks and one hour each day for all that time will be as much as you will need in order to get enough correct titles to win. Don't let any one tell you that those who started in with the first picture have any advantage over you, as they have not, if you will get in now and do a little work in selecting titles. You will find it easy and interesting, with the aid of the Catalogue, as all the titles used in this Campaign are in this Catalogue.

Three weeks' time may be worth one thousand dollars in gold to you and you can make it worth that if you will go in to it with the winning spirit and exercise all your rights to extra answers.

The grand prize winners in every Booklovers' Campaign are those who take plenty of answers to the pictures and don't worry about the possibility of a tie. Use the coupon on this page and get in the big game today.

You will surely enjoy it and can win a prize.

USE THIS COUPON FOR THE ANSWER BOOK AND FIRST 88 PRIZE PICTURES

Booklovers' Campaign Editor, Atlanta Journal, Atlanta, Ga. ..... 1913.
Enclose please find 90 cents, for which Please mail me an Answer Book and pictures Nos. 1 to 88 inclusive.
NAME.....
STREET AND NO.....
CITY AND STATE.....
With the Answer Book you will have the right to ten Answers on each picture using only one of each picture instead of 10 of each.

Subscription Coupon

Booklovers' Campaign Editor,
The Journal,
Atlanta, Ga.:
Enclosed please find $1.75 for which send me the Daily and Sunday Journal for three months and all prize pictures from No. 86 to date.
Name .....
Street and No. ..... R. F. D. No. ....
City or Town .....

Use this coupon in ordering catalogue.

BOOKLOVERS' CAMPAIGN EDITOR,
The Atlanta Journal, Atlanta, Ga.:
Enclosed find 25 cents for which mail me a Booklovers' Campaign Catalogue.
Name.....
Street and No. .....
City and State.....

Use This Order Blank for Prize Pictures Already Published

Cut out this order form, fill it out, send or bring it with the sum designated, you will receive back pictures and coupons. This is for new contestants desiring to enter, or those already in the Campaign who wish additional pictures on which to file their answers.

The Booklovers' Campaign Editor,
The Atlanta Journal, Atlanta, Ga. ..... 1913.
Please send me Booklovers' Campaign pictures and coupons as follows: Pictures and coupons.

36	37	38	39	40	41	42	43	44	45	46	47
48	49	50	51	52	53	54	55	56	57	58	59
60	61	62	63	64	65	66	67	68	69	70	71
72	73	74	75								

Total number ..... For which enclosed find ..... cents

Instructions: Simply fill in blank space under coupon No. the number of picture coupons you desire. Enclose the amount or money figured at 2 cents each coupon, plus postage at the rate of 2c for every five coupons or less.

Name .....
Street address (or R. F. D. No.) .....
Postoffice ..... State .....

The Booklovers' Campaign Headquarters, No. 1 N. Forsyth street, will be open daily from 8 A. M. to 7 P. M. and until 10 P. M. on Saturdays. Catalogues and Answer Books are now ready for you.

Please make all money orders payable to The Atlanta Journal, Atlanta, Ga.

DAILY COUPON, July 1

Name .....
Address .....
Three Daily (of consecutive dates) or One Sunday Coupon and 15c entitles holder to one School or College Pennant, if presented at the Pennant Department, No. 1 North Forsyth Street.
5 cents extra charge by mail.
THE ATLANTA JOURNAL
UNIVERSITY OF GEORGIA, GEORGIA TECH, MERCER, YALE, AUBURN, KNIGHTS TEMPLAR, VANDERBILT, AGNES SCOTT, A. A. O., N. M. S. AND BOYS' HIGH SCHOOL NOW READY.
Be sure to state pennant desired.

IF YOU have a furnished house, flat or room for r... consult The Journal columns.

VITAL STATISTICS BILL INTRODUCED IN SENATE

House Bill Calls for Bids for W. & A. Lease as Recommended by Gov. Brown

Supported by physicians and health authorities, a vital statistics bill, providing a new department under the direction of the state board of health and headed by an appointive official to be known as state registrar, was introduced in the senate Tuesday by Senator Elkins, of the Fifteenth district, C. H. Elkins, of which provides in detail for a complete record of births and deaths, the cause of death and the statistics of disease, has been advocated for several years by the state and city health experts. Doctors assert that through the working of a thorough vital statistics law the origin of disease can be traced and health conditions be bettered in the state.

The bill carries an appropriation of $2,500 for the state registrar's salary of $2,500 for the state registrar and $1,000 for his clerk.

He is to have offices in the state house and work under the direction of the board of health.

The registrar is to be appointed for four years by the governor and he is in turn to name sub-registrars or local registrars in every city, town and militia district in the state, who are to work under his supervision and collect statistics.

In discussing the bill Tuesday Senator Elkins said:

"The measure is of unusual importance to the state. The bureau of vital statistics such as it proposes has been long advocated by the state health authorities and doctors.

A somewhat similar bill sent to the state during the 1912 session by Dr. C. C. Beauchamp failed to come up for passage during the press of business in the last few days of the session.

WOULD REVISE REGISTRATION.

Senator W. W. Stark, of the Thirty-third district, Tuesday, following the recommendations of Governors Brown and Slaton, introduced two bills providing a revision of the registration law.

One of the measures proposing to change the time of closing the tax rolls from six months before election back to the old system of closing them thirty days before the election, has considerable political significance and doubtless will provoke a fight. The present law, requiring a closing of the tax books six months prior to the election was advocated by Senator Hoke Smith and put on the statute books at his suggestion. The thirty-day law was advocated by Governor Brown.

The second bill provides for permanent registration such as advocated by Governor Slaton in his inaugural address. Members of the legislature seem to be in accord on this phase of the registration question.

COMMITTEES NAMED.

The early session of the senate was taken up by the appointment of committees. President Anderson of the upper house in making his appointments declared that he considered the committees on prisons, finance and appropriations to be the most important.

FOR W. AND A. LEASE.

Following close upon the heels of former Governor Brown's second message to the general assembly dealing exclusively with the proposed lease of the Western and Atlantic railroad, Representative Meadows, of Wayne, Tuesday morning introduced a bill in the house calling for bids by July 27, 1914.

The bill provides that the legislature gives the governor the power to lease the property in its entirety for a term of thirty years at a monthly rental of not less than $50,000, and that all bids must be accompanied by a certified check for $25,000, same to be forfeited to the state should the bid be accepted and the terms of contract not be complied with by the lessee.

Power to open the bids is vested in the governor under the provisions of the bill and the railroad commission who shall have the power either to accept or reject any or all proposals.

GEORGIA "MOVIE" MEN JOIN NATIONAL ORDER

At a meeting of Georgia motion picture men Monday a state branch of the Motion Picture Exhibitors' League of America was organized under the direction of Alexander A. Wall, a former Atlanta man who is now located in the "movie" business in Birmingham.

The national convention of the league meets July 7 to 12 in New York. A large delegation from this state headed by President John Elvins, will attend the gathering and will make a big effort to get the 1914 convention for Atlanta. The local chamber of commerce will cooperate with the Georgia branch in this effort.

The following officers were elected for the Georgia branch: John Evins, Vaudette, Atlanta, president; E. H. Davis, Electric theater Griffin first vice president; O. A. Farrar, Elite theater, Atlanta, second vice president; U. T. Koch, Augusta, national vice president for Georgia; U. L. Leggett, Palace theater, Newnan, sergeant at arms.

The Georgia branch will have the help of the Atlanta conservation bureau in getting the next national convention. National Vice President Wall met with the bureau Tuesday morning and received its promise to send a representative to the New York convention.

Do You Want White Skin?

IDLE wishing never yet changed a dark complexion. If you have a very dark and coarse looking skin TRY

Palmer's Skin Whitener

There is no doubt whatever about its marvelous whitening effect upon the skin, and it makes it soft and clear. One box will prove how easy it is to improve your complexion.

Good agents wanted in every town. Write for terms.

Postpaid **25c** Anywhere.

All Jacobs' Stores

And Druggists Generally

Don't forget the big barbecue at Lakewood tomorrow, from 12:30 to 10:30 p. m. Good eating and dancing for everybody.

Stricken Dumb

For three days this man has been in a cell at police headquarters without speaking a word. He lost his voice some time between midnight Friday and 3 o'clock Saturday morning. From a letter in his pocket he has been identified as "Jim Lowe." Physicians are puzzled by his case.

STRANGER STRUCK DUMB; CASE PUZZLES PHYSICIANS

"Jim Lowe" Asked Question at Midnight—At 3 A. M. He Was Found Dumb

Sometime between the hour of midnight and 3 o'clock Saturday morning Jim lowe lost his voice.

In cell at police headquarters he sits, throwing his head from side to side, unable to utter a sound. Three physicians watch him, undecided whether his silence is due to a contusion on the side of his head, where a small bump whitens the tanned skin, or to a natural malformation.

He was last known to speak shortly after midnight Friday when he stopped an officer on the street and asked directions to a certain house on Whitehall street. Two hours later another officer encountered him wandering aimlessly. He was arrested on suspicion. At police headquarters his continued silence is puzzling the best physicians of the city.

Jim Lowe, his supposed name, is a white man about thirty years of age. Policeman Parham has identified him as the man who stopped him near Five Points late Friday night and inquired for a number on Whitehall street. The officer says that as accurately as he can remember, the number was 463.

When the officer directed him to the place he cautioned the man not to approach anyone's house at that hour of the night, or he might be taken for a burglar.

It was 3 o'clock Saturday morning when Policeman Williamson arrested the man on Whitehall street. He was strolling aimlessly, seemingly with no destination. Since he was taken to police station the man has ben under the constant watch of City Physician M. C. Martin. Tuesday morning he was taken before the recorder on the charge of disorderly conduct. Throughout the trial he spoke no word nor seemed to hear.

Recorder Broyles recommended that he be sent to the Grady hospital. He was to be taken there some time during the day Tuesday. Two Grady physicians have joined Dr. Martin in an investigation of the case.

They say there is no possibility that Lowe is playing a trick. He cannot speak. The bump on the side of his head, they believe, is the cause. It must have been received some time between midnight Friday and 3 o'clock in the morning. One theory is that Lowe approached someone's house and was struck or shot on the skull. It is possible that he was hit by thugs.

In his coat pocket was found a letter of recommendation from an ex-mayor of Newburn, Ga., saying that one Jim Lowe is a good and faithful worker. There was a pawn ticket in his pocket that showed he had left a suit case at a shop at 62 Decatur street. This ticket gives his name as Jim Pope.

Physicians are greatly interested in the case and expect to note developments soon.

KRYPTOK BI-FOCALS

Kryptoks are the "Pearls" of the Optical world. They are a beautiful creation—gems beyond value and beyond price. Let Jno. L. Moore & Sons show you. 42 N. Broad street.—(Advt.)

ELKS' GRAND LODGE

Account Grand Lodge B. P. O. E., Rochester, N. Y., July 7th to 12th, the Southern Railway will sell round trip tickets July 3d, 4th and 5th for $32.45; going via Washington and returning via Philadelphia, where stopover will be permitted and side trips made to New York and Atlantic City. Atlanta delegation invites brother Elks and friends to go with them on Special Cars via Southern Railway leaving Atlanta Terminal Station 12:15 midnight, July 4th. Make Reservations City Ticket Office, No. 1 Peachtree Street.

(Advt.)

CLEMENT S. UCKER NAMED AS COLONIZATION EXPERT

Clement S. Ucker has been appointed colonization expert of the Southern Settlement and Development organization, with headquarters in the Continental building, Baltimore, Md.

Mr. Ucker at present is chief clerk and executic officer of the department of the interior, at Washington.

ATLANTA CANDIDATE FOR EDUCATIONAL MEETING

(By Associated Press.)

SALT LAKE CITY, July 1.—Atlanta is among the candidates for host to the next convention of the National Education association. The Georgia city's rivals so far are Atlantic City, Asbury Park, Baltimore, St. Louis and St. Paul. This year's meeting will be begun here next Saturday.

BOLLING JONES WILL NOT DISCUSS THIBADEAU CARD

"I Am a Private Citizen, Not the Postmaster," Says He, Declining Statement

A published report that Bolling H. Jones, who rumor says is to be appointed postmaster of Atlanta, had declined to encourage J. F. Thibadeau, former postoffice official, to re-enter civil service and secure an appointment because the latter had voted for ex-Governor Joseph M. Brown, was met by Mr. Jones with the following statement Tuesday:

"I will say to you exactly what I said to the Constitution; that I am not the postmaster of Atlanta. I have heard that I was to be, but I will not discuss matters affecting the postoffice unless I am appointed to that position. If that time comes, any legitimate question affecting the postal service will be answered by me. I am only a private citizen now and have no right or desire to discuss postoffice matters."

SUPERINTENDENT THOMAS GOING TO ATHENS MEET

Wallace P. Thomas, superintendent of the West Point public schools, was in Atlanta Tuesday, on his way to Athattend the sixth annual meeting of the High School Association of Georgia, which is in session there this week.

Mr. Thomas had just left the meeting of the high schools of the Fourth district, recently completed. The Buena Vista high school, he said, captured the Hoke Smith trophy, a silver loving cup, presented by the Senator this year to be a perpetual trophy.

Deaths and Funerals

MISS MARY GEORGE.

The funeral of Miss Mary George, who died Sunday afternoon at a private sanitarium, occurred Tuesday morning at 11 o'clock from the Sacred Heart church, and the body was sent to Griffin, Ga., for interment.

MRS. LILLIAN SHIVERS.

The funeral of Mrs. Lillian Shivers, aged thirty-two years, who died Monday afternoon at a private sanitarium, will occur at 3 o'clock Tuesday afternoon from Harry G. Poole's chapel, and interment will be at West View. She is survived by her husband, Harvey C. Shivers, and one child.

MISS MARY L. POOLE.

The funeral of Miss Mary L. Poole, who died Sunday morning at the residence in Lakewood Heights, occurred at 11 o'clock Tuesday morning from Mount Zion church, and interment was in the church yard.

MRS. VIOLA SWOLLEY.

Mrs. Viola Swolley, 65 years old, died early Tuesday morning at a private sanitarium. The body was removed to Barclay and Brandon's chapel, and the funeral will occur at 5 o'clock Tuesday afternoon at the Marietta Methodist church. Interment will be in the church yard.

WILLIAM HENRY JOHNSON.

W. H. Johnson, aged thirty-five years, died at his residence, 496 Stewart avenue, Monday night at 8 o'clock. He is survived by his wife and five children. The funeral announcement will be made later.

LAGRANGE PREPARES FOR "JUBILEE" WEEK

(Special Dispatch to The Journal.)

LAGRANGE, Ga., July 1.—Fully 5,000 out-of-town visitors are expected in LaGrange during the week of July 11, and the citizens are planning to give them a great reception. A midsummer jubilee has been arranged for that week. This jubilee week is one of several features that the chamber of commerce is planning.

EXCLUSIVE REPRESENTATIVES
Interbury System Clothes

Comfort

What better these hot days?

Think of "COMFORT" Suits at
$7.50--$10.00

Think of Fine Soft Silk Alpacas!
$25.00

Think of light weight Wool Crashes!
$20.00 to $30.00

THINK! THEN LET US MAKE YOU COMFORTABLE.

Cloud-Stanford Company
61 Peachtree

Bass Dry Goods Co.

Wednesday Specials

Another Great Sale of Dresses

Our New York buyer has made a great scoop. He has secured over seven hundred new and pretty Dresses for spot cash at about one-third their real value. Every one a brand-new model, including Allover Embroideries, Silk Ratines, Silk Messalines and handsome embroidery Voiles. Dresses worth from $5.00 to $15.00. You will find them divided into three groups, as follows:

Group One
Dresses worth $5 and $6. Choice **$1.98**

Group Two
Dresses worth up to $10. Choice **$3.98**

Group Three
Dresses worth $10 to $15. Choice **$5.00**

$3 White Summer Skirts at 98c

Wednesday we place on sale 500 handsome, cool Pique, genuine Repp and Embroidery Skirts. These are special for Wednesday only. Choice **98c**

We offer Wednesday the regular $1.50 Ladies' and Misses' Balkan Middy Blouse. Made of good quality Galatea; trimmed in red and blue. Choice **50c**

$1.00 White Shirt Waist at 39c

You can buy Shirt Waist made of fine quality lingerie, white embroidery lawn and white soft finish voiles. Worth up to $1.00. Choice **39c**

100 ladies' and misses' fine Bathing Suits. Worth up to $4.00. Blue with white trimmings. All sizes. Choice **$1.98**

1000 Yards New Dress Ratine Worth $1 Per Yd. at 39c

Wednesday, you can buy the new 36-inch Ratines, which are worth and sell in every store in Atlanta at $1.00 per yard; in White, Copenhagen, Old Rose, Tan, Lavender and all the new shades of blue. Choice, per yard **39c**

Three Bargains in Bed Spreads for Wednesday

Full double bed size Crochet Bed Spreads in beautiful Marseilles patterns. Choice **59c**

Genuine Satin Marseilles Bed Spreads, full eleven quarter and worth $4.00. Choice **$1.50**

Beautiful fingered cut-corner Marseilles pattern Bed Spreads Worth up to $3.50. Choice . . . **$1.39**

Bargain Sale of Fine White Wash Goods

On one of the main center tables you will find plain and figured white Flaxons, white mercerized Madras, white 40-inch Pajama Checks, white Persian double fold Lawn and very fine quality white India Linon. Worth up to 50c per yard. Choice per yard **10c**

Yard wide White Butcher Linen; worth 50c yard; Wednesday special per yard. **10c**

Yard-wide brown Dress Linen; worth 25c yard; Wednesday special per yard. **9c**

500 yards all-silk Ratines in all colors to close. We make special price, per yard **59c**

Big Special Bargains in Plain and Fancy Silks for Wednesday

We will place on one of the center counters 500 yards of fine plain and fancy Silks, Foulards, Shantungs, Pongees and Wash Tub Silks. Worth up to 69c per yard. Choice per yard **19c**

A Few Specials in Our Cash Furniture Dep't.

Great Sale Continues in Porch Furniture

With ready cash we secured all the manufacturer had of these handsome Porch Chairs and Porch Rockers, as illustrated. They are just the same you see elsewhere at $4.00 and $5.00. Early English, Flemish and green finish. Extra strongly made; Wednesday special **$1.49**

Porch Swing

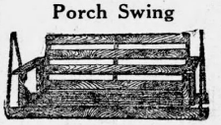

Porch Swing as pictured here; solid oak; extra strongly made; complete with chains and hooks—

$1.69

Genuine Fibre Rush Porch Furniture

Fibre Rush furniture is becoming very popular. It is very artistic, durable and comfortable. Its cool, green color makes it the ideal summer furniture.

Genuine Fibre Rush Arm Settee **$5.95**

Genuine Fibre Rush Arm Rocker **$2.98**

Genuine Fibre Rush Arm Chair **$2.98**

Mattresses, Pillows, Etc.

Full size 30-pound All-Cotton Mattress; good quality **$1.98**

Full size 40-pound All-Cotton Mattress with roll edge satine tick, an extra special value at **$3.98**

Our "Red Star" Cotton Felt Mattress weighs 45 pounds, has fine satine tick with Imperial roll edge; a real $12.50 value, at, only **$4.95**

The "Sellsmore" Mattress is very highest grade; better than most of the widely advertised $15.00 mattresses. Our price is only **$6.95**

Good size 3-pound Feather Pillows; this sale . **39c**

Extra strong, full size Bungalow Bed with best iron frame and fitted with National spring; just right for sleeping porch or summer house; real $6.00 value . . **$2.98**

$6 Genuine National Spring $2.50

Genuine National Spring, as illustrated, above, Full Double Bed Size, this sale **$2.50**

$2.50 Bed Spring

Only 98c

Full double bed size 120-coil All-Steel Spring; the regular $2.50 quality; July Sale **98c**

$7.50 Dropside Couch $2.98

All-Steel Sanitary Couch as illustrated. Full double bed size, when sides are raised; great bargain at **$2.98**

BEAVERS AFTER COPS WHO BELONG TO LOCKER CLUBS

No Member of Force Will Be Permitted to Keep Club Membership, He Says

Declaring that in the future no member of the police force will be permitted to retain a membership in any locker club, Chief of Police Beavers Tuesday morning ordered an investigation of all the membership rolls of such organizations in the city. If he finds that any of his subordinates belong to any club he probably will file charges against the offender before the board of police commissioners.

Sergeant L. S. Dobbs was detailed by the police head Tuesday to make a personal inspection of all clubs. The officer was instructed to obtain the names of all officers who hold a card to organizations which serve liquor in their rooms.

Chief Beavers took the action after he had received information from several different sources that policemen frequently enter club rooms and drink. He is determined to break up the practice.

A resolution passed by the police board nearly a year ago was calculated to break up the practice. It recommended that policemen who are members of clubs sever their connection with these organizations. It did not, however, absolutely prohibit membership in clubs.

For this reason, if Chief Beavers finds any policemen enrolled in a club he will not prefer formal charges against the offender but will simply hand his name to the police board to take action.

Sergeant Dobbs began his tour shortly before noon and will report to the chief the result Tuesday night or Wednesday morning.

"It may be that no members of the force are violating the order," said Chief Beavers in commenting on his action. "I do not know positively of a single breech of discipline of this kind, but information has come to me from apparently trustworthy sources that policemen frequently drink in clubs when off duty."

Formal charges against the eight men originally suspended by the chief for their alleged connection with the negro blind tiger at 137 Auburn avenue are being prepared by Secretary Morris. The trials of the men will be held next Tuesday night at the regular meeting of the police board.

All the suspended men are preparing to wage a strenuous fight to retain their positions on the force. Each has employed a lawyer to represent him.

CONFEDERATE CHIEF PAYS A TRIBUTE TO GETTYSBURG'S DEAD

(Continued from Page One.)

to us the embodiment of all that was great and sublime in a Christian soldier's life. To our minds the world has not produced his equal."

He paid tribute to other Confederate leaders, among them Albert Sydney Johnston, Joseph E. Johnson, Jeb Stuart, John H. Morgan, Joe Wheeler, Nathan Bedford Forrest, Wade Hampton, Hood and Longstreet.

LEE NEXT TO THEIR GOD.

The Confederate soldiers loved General Lee next to their God, he said, but when he surrendered they acquiesced in his judgment, believing the south had failed, not because it was wrong but because the north had more men, better food and better guns, more resources, than the south had. However, he said, it had been determined that the states are one, that the union is indissoluble, a question forever settled by the war.

"The men who fought in the greatest war of the ages, made fiercer by the fact that it was a civil war, now celebrate in peace that battle in no strain or bitterness from the sad and savage desolation, losses and ruin of a struggle that cost 750,000 lives and a treasure as defies the power of figures; a peace, that like heaven's peace, will abide always and ever stand for the preservation and defense of the highest and noblest ideals of a republic.

"We point with immeasurable pride to the past, whether on one side or the other it was a great past, a past that quickens the manliest emotions of brave and chivalrous men."

Army of 55,000 Veterans Camp on Gettysburg Field

(By Associated Press.)

(GETTYSBURG, Pa., July 1.)—Despite the strenuous efforts of the regular army to do impossible things, thousands of veterans spent the night on Gettysburg field with nothing between them and the stars but their clothes and their courage and nothing between them and the hard earth but a little more of the same things.

It wasn't the fault of the regulars, and it wasn't the fault of the veterans. The railroads poured the thousands into Gettysburg the best they could, but train after train that was looked for early came crawling in near midnight and afterwards.

They kept coming from that hour until long after daybreak and shortly after breakfast the rush began again. Major Normoyle, of the quartermaster's department, U. S. A., who has the pulse of the vast camp under his fingers, went to bed not at all, and the little force of army officers went no more than he. They toiled with all the vigor in them to provide shelter in the way of tents, to satisfy the veterans that everything would be all right this morning. They shifted trains, they ran engines, they manipulated switches with the ease of born railroad men. They became information bureaus and pack horses, but still the flood of men in blue and gray came pouring in and the tide rose around them higher and higher.

EXCEEDS WILDEST DREAMS.

Major Normoyle declared today that probably 55,000 veterans will be on the field by night. 5,000 more than ever have been here, far in the wildest dreams of the estimater. Although half that number would fill the camp in comfortable fashion, Major Normoyle said that he would see that every one was taken care of; that nobody went hungry and that blankets to warm and tents to protect were found for all in the rounds the regulars made of the main streets of the camp in the early morning hours they ran into many things that made them swear. While other veterans shivered in the chill before the dawn, they found a Pennsylvanian in his tent snug as a bug in a rug, lying on three blankets with three under him and nine beneath his cot.

The Pennsylvanian was keeping them for friends, he said, but the hard-hearted regulars couldn't see the friends and the Pennsylvanian was separated from all but two of the bailukets in short order.

Many of the men of '62 spent the night around the fires near the cook tents, talking and trying to forget that their bones were not so young as they used to be and that the ground was much harder than it was fifty years ago.

Although the railroads were not good to the veterans, native was thoughtful, and the usual cold breeze that springs up in the early morning brought them relief.

BEGINNING OF BATTLE.

This was the first formal day of the semi-centennial celebration. Although Buford and Wheeler had a skirmish near Gettysburg fifty years ago yesterday, it was on July 1 that the battle began which forced the Union throops out of Gettysburg back toward Cemetery ridge.

Col. J. M. Schoemaker, chairman of the Pennsylvania Gettysburg commission, was the presiding officer for today's meeting in the big tent, and Secretary of War Garrison, Governor Tener, of Pennsylvania; Commander in Chief Alfred B. Beers, of the G. A. R., and Commander in Chief Gen. Bennett H. Young, of the U. C. V., were listed as the principal speakers.

The army surgeons have been surprised at the endurance shown by the veterans and by the fact that no more of them have succumbed to the heat.

"There have been no real prostrations," said Major Collins, of the army medical staff. "Many of the veterans have arrived exhausted. When you consider that only a few score men in nearly 50,000 of them are near the seventy-year mark, have been taken to the hospital and that only four have died, it seems a remarkable record."

The army physicians and Dr. Henry Dixon, of the Pennsylvania state health department, today continued their efforts to have the sale of liquor in the town of Gettysburg stopped.

Colonel Beitler, a member of the state commission, announced today that Governor Tener would not declare martial law in Gettysburg and close the saloons. The governor, he said, had no authority for taking such action and a last appeal will be made to the Gettysburg authorities. The Pennsylvania state police may step in and see that everything possible is done to relieve the situation.

MEDALS FOR BOY SCOUTS.

One of the interesting incidents of the big reunion of the wearers of the blue and of the gray was the presentation yesterday of medals to the boy scouts who are assisting the veterans at the big camp in every way possible. The medals are similar to those worn by the veterans and the guests of the Pennsylvania commission, and were presented by Gen. Alfred B. Beers, commander in chief of the Grand Army of the Republic.

Praise is coming to the scouts not only from those drawing upon their time and attention, but from camp officials, army officers and others who have seen them at work. Details of the boys meet every incoming train, to point out the way for the veterans and to carry the baggage of the more feeble ones. Others carry messages and run errands for the old soldiers, while ninety-six of the youngsters have been assigned to the Red Cross service. It is a common sight around the emergency hospitals for a little fellow to come staggering in with a heat-stricken veteran leaning heavily on his shoulder.

In his speech presenting the medals to the boys, General Beers highly commended the principle of their organization, and declared that one-half of those who carried muskets during the Civil war were between the ages of 16 and 18, and that the war was fought by those who were under 21."

ARRIVING FROM DIXIE.

Of the thousands who came in today probably half were from Dixie and tents south of Confederate avenue, many of which were unfilled before, bustled with life. General Bennett H. Young, of Louisville, commander-in-chief of the United Confederate Veterans, came late in the day and became the guest of the Pennsylvania state commission.

Mrs. Helen D. Longstreet, widow of General Longstreet, and the only woman in the camp, was given a tent last night by Brigadier General Hunter Liggett.

Edgar A. Bigsley, a veteran residing at Wauwatosa, Wis., was found dead in his tent last night. This brings the death list to three.

Because of the serious condition that has developed among the veterans, Colonel Bradley D. S. S. appealed to the local authorities to close all the saloons and prohibit the sale of liquor in the town. In event of the failure of the local authorities to take action, the matter will be placed before the governor. It may be necessary to declare martial law to effect this.

STONEWALL BRIGADE ARRIVES.

A picturesque feature was the arrival of the Stonewall brigade of Virginia veterans, headed by Colonel Chew, who was General Stonewall Jackson's chief aide. They carried their original battle flag. Less than 100 survivors were in line, but their appearance in the streets of Gettysburg aroused unbounded enthusiasm.

Seashore excursion via A. B. & A., July 11th, 1913, to Brunswick, St. Simon's and Cumberland Islands. $6.00 round trip. Tickets good six days. Fifth Georgia Regiment in camp. Parades, reviews, music, dancing. Trains leave Atlanta 7:30 a. m. and 9:00 p. m. City Ticket Office, 70 Peachtree.

TORIC (CURVED) LENSES

Nose guards, all makes of merit. Opera and field glasses, Lorgnettes, gold and silver, Spectacle cases, gold and silver. KRYPTOK BIFOCALS.

Oculists' Prescriptions Always Correct. Mail orders returned same day.

WALTER BALLARD OPTICAL CO.

85 Peachtree St. - Atlanta, Ga. Our References. Our Customers

Is District Manager

ROBERT W. WOODRUFF.
He has been named district manager of the White Motor company.

Amateur Catches Wireless Messages On Newnan Tower

(Special Dispatch to The Journal.)

NEWNAN, Ga., July 1.—Professor Ralph Marbury, a local wireless telegraphy expert, has installed a system of wires from the tall Carpenter building to the three-story Reese building at this place and is catching messages from several wireless stations along the coast.

ROBERT W. WOODRUFF NOW WHITE COMPANY MANAGER

He Will Have Charge of the Motor Concern's District Business

Robert W. Woodruff, who has been the purchasing agent of the Atlantic Ice and Coal corporation and assistant to the general manager for eighteen months past, has been appointed district manager for the White Motor company, at 84 Marietta street.

Mr. Woodruff first became interested in the White car when he bought fifteen White trucks for use by the corporation. In this way he formed an idea of the worth of these trucks, as the business of the Atlntic Ice and Coal corporation called for the best make of truck.

Mr. Woodruff is a son of Ernest Woodruff, and is a young man of unusual business ability and has had valuable experience. His friends predict still further success for him in his new field of endeavor.

KEEFER TAKES OUT BAIL TROVER AGAINST WIFE

A new development in the matrimonial affairs of David H. Keefer, the Atlanta broker, who was released Saturday on a $500 peace bond following a fight with his stepson, came Monday morning, when Keefer entered a suit for bail trover in the superior court against his wife, Mrs. Grace Macy Keefer.

The bail trover, which will force Mrs. Keefer to give up or give bond covering the value of certain of his properties which Keefer alleges that she has in her possession, was fixed at $400. The suit declares that Mrs. Keefer has articles, such as jewelry, shaving mugs, and the like, belonging to Keefer, which he values at this amount.

Deputy Sheriff Chambers went out to Mrs. Keefer's residence on Fourteenth street Monday afternoon to serve the papers.

Hot Springs Liver Buttons are in Town

People Coming for Miles Around for Wonderful Constipation Remedy that is Better, Safer and Surer Than Calomel.

Tone up your liver; clean your bowels of foul waste; drive poisonous gases from your stomach, end constipation and feel fine and full of energy in twenty-four hours.

Throw away calomel; it's dangerous, you know it. Everybody knows it.

HOT SPRINGS LIVER BUTTONS are different. They are harmless; act gently yet surely on the bowels and do not cause a particle of after misery.

It's a joyful laxative and more; it's fine for dizziness, biliousness, sick headache, sallow skin and malaria and is as safe and splendid for children as for grown up people. Everybody needs them; a box for a quarter at all druggists. Postcard brings you free samples from Hot Springs Chemical Co., Hot Springs, Ark.—(Advt.)

FOURTH OF JULY EXCURSION FARES, TICKETS ON SALE JULY 2d, 3d and 4th. Limited to July 7th. Convenient schedules, through trains, modern equipment. SOUTHERN RAILWAY.

FIREMAN'S RELEASE NOT POLITICS, SAYS CUMMINGS

Fire Chief Declares P. P. Starnes Was Discharged on Account of Debt

P. P. Starnes, formerly a fireman at No. 4 engine house, has complained to Mayor Woodward that Chief Cummings of the fire department, recently discharged him, supposedly because of his debts, but in reality for political reasons.

Chief Cummings, replying to this charge, said Tuesday that Starnes had *embarrassed the department by the* number of debts he had incurred, and that he had been discharged solely on this account. There was no politics in it, the chief protested.

The mayor advised Starnes to put his complaint in writing and make it to the board of firemasters, so that an investigation might be made.

Starnes says that he owes only $200. He has a wife and four children, he says, and part of his debt was incurred because of sickness in his family. Other firemen at No. 4 engine house owe more than he does, he says.

Chief Cummings says that the department has been given trouble on account of Starnes' debts, which, the chief says, the fireman incurred recklessly. He added that he had consulted with Starnes' brother and with Councilman Greer in an effort to get Starnes' affairs straightened out, but without success.

The chief says that the department rules against firemen incurring excessive debts are strict, and that he simply enforced them in discharging Starnes.

"There was no politics in it," the chief protested. "I am not in politics."

ASK SECOND PROBE OF KILLING OF CITIZENS

In anticipation of his fight to have the legislature make a second probe into the killing of three citizens by members of the state militia, during the street railway strike in Augusta last September, I. H. P. Beck, of Carroll, has secured a number of affidavits bearing on different phases of the trouble which he will present to the house at the time his resolution comes up for passage.

Modern Improvements

THERE are a score of reasons why. The biggest and most inclusive reason is that Modern Improvements Pay.

They pay in Health. Sanitary living conditions are the right of the people. Without them, there come sickness, crippled efficiency, poverty and worse.

They pay in Money. The town that is alert and wide-awake enough to clean itself up, make itself attractive and wholesome, is the town that holds its own with firm grip and draws new population from elsewhere.

It's exactly as it is with a home. Dirty, unhealthful, insanitary, cheerless home repel the visitor. And in time such homes lose their hold on their inmates.

Is your town clean, efficient, wholesome--a good place to live? Is it the kind of town new industries and new people will naturally be attracted to?

If you lack Correct Sewerage, good Water, Lights, Paving, you ought to get busy.

We Are Municipal Engineers

It's our business to devise sanitary systems and improvements for towns and cities.

We plan, construct, finance and operate. We have done these things for scores of towns, and we want to get in touch with every other town that needs this kind of service.

We will promptly give you all the necessary information. Write us today. It will pay you; we guarantee that our service will produce dividends for your town.

The J. B. McCrary Company

Municipal Engineers

Third National Bank Building, Atlanta, Ga.

4 PEACHTREE

CITY TICKET OFFICE EITHER PHONE L&N

THE ATTRACTIVE WAY NORTH & WEST

Sale of Summer Furniture (4th Floor.)

M. RICH & BROS. CO.

$3,200 Worth of "Onyx" Hosiery To Sell for $1,875

Upwards of 4,800 pairs of Silk, Lisle, Lace & Embroidered Stockings

At Savings of 1-4 to 1-2

WITH pardonable pride, we announce the greatest hosiery sale conducted this year in Atlanta. It includes upwards of four thousand, eight hundred pairs (4,800) pairs of the famous "Onyx" hosiery—possibly the **best** hosiery manufactured in America today.

These **"Onyx"** stockings come **direct** from Lord & Taylor, their makers. Because we are their largest customers in the South, they favor us with this entire sample line and odd lots of stockings. For a week we have been busily assorting these stockings—tomorrow we place them on sale.

In each lot there are black, white and colored stockings. In all there are lisle, lace, embroidered, boot-silk and all-silk stockings. All ladies' stockings in regular and out sizes. Immense assortments at each price. These are the savings:

25c Lisle Stockings **19c** | 35c & 50c Stockings **29c** | 50c Boot-Silk Stockings **37c**

75c Lisle Stockings, Plain & Embroidered **49c** | 75c & $1 Stockings, Silk, Lisle, Lace & Embroidered **59c**

69c for some of finest "Onyx" stockings in laces & silks, values to $1.50

N. B.—At these prices no exchanges, refunds or credits.

Extra salespeople in attendance. Sale at 8:30 a. m. Main floor, right aisle.

Clearing the Broken Sets of Bands & Flouncings

Our Finest $1.50 to $2 Embroideries at 69c

Broken matched sets of our finest bands and flouncings. The materials of sheer Voiles, Batistes, Pineapple Tissues and Lingeries. The embroideries of bewitching Baby Irish, Shadow and Eyelet patterns. Flouncings 27 inches wide; bands 4 to 6 inches. Formerly $1.50 to $2; now 69c. Also at 69c formerly $2 and more are 27-in., Swiss flouncings in Baby Irish Embroidery patterns.

Clearaway of 19c to 35c Cluny Laces 12c

Odds and ends of cluny edges and bands formerly selling at 19c to 35c. All linen, 3 to 5 inches wide. White only. Just 350 yards to close at 12c.

(Laces, Main Floor, Right Aisle.)

Time Savers, Labor Savers, Money Savers, Could More be Asked?

Crepe Night Gowns 98c

No Ironing Needed

Vacationists find them a convenience not to be done without. Families at the beach or summer resorts trust them to the tender mercies of laundries, yet still they come up smiling.

Made of fine quality soft crinkly white crepe. Simple kimono styles as shown, pocket and neck trimmed with pink or blue. Very neat 98c

$1.25 Princess Slips 98c

Made of soft cambrics or nainsooks, simple styles, charmingly trimmed in laces or embroideries. Ribbon run. (2d Floor.)

Striped Voiles at 25c Are Not Scarce at Rich's

We're glad to announce this shipment of new striped voiles. Just in this morning; they began to sell as soon as they hit the counter. Very scarce around town; not to be wondered at when you consider their sheer beauty.

On a sheer white voile ground—a fine, uniform mesh—appear dainty polka dots stripes in black and colors. Cool and airy and graceful, 25c.

25c White Pique 15c

The world has gone fashion-mad over pique. We foresaw the trend and stocked heavily. We "plunged" a bit too heavily, hence we have three pretty styles of 25c white pique to sell at 15c. Three size welts, soft velvet finish, 27 inches.

19c for 25c white voile—soft as a grossamer web and almost as sheer, fine uniform mesh, 40 inches.

25c for 39c white crepe—a soft, cool, crinkly crepe so much in demand for summer dresses and waists. (Main Floor, Left.)

New $18 to $25 Lingerie Dresses $11.85

Newness is emphasized, because we would not have you confuse these dresses with time-worn stragglers fit only for a "Sale." These dresses are new—they arrived only last Tuesday.

They come to us at lessened prices solely because makers are winding up their summer season.

Plentiful assortments, too; not a skimpy handful because the price is sealed down.

Many of the prettiest dresses are made of imported hemstitched crepe. Some have all-over embroidered fronts; some are in the one-piece styles; some are in the very new "coat" designs. An embroidered Swiss with crushed silk girdle is particularly charming; a white crepe, tan embroidered, with tan waist, is equally pretty. But there are more than one hundred in all, so description is futile. Not a dress is worth less than $18; many are worth $20 to $25. Choice $11.85.

(Ready to Wear, Second Floor)

Corset Prices Clipped in Two

Best Known Makes Selling at Half

We take stock August 1st, but these corsets are not to be invoiced. That's the reason of the halved prices. Styles are much better than the price leads you to think—you can choose from our entire Mme: Irene line and from the broken lines and discontinued models of nearly all other high-grade corsets. Choose what you will, and pay just half the former prices:

Corsets were $4, $5.00, $8, $10 to $25.00. Half prices are $2, $2.50, $4, $5 to $12.50.

(Corsets, Second Floor)

50c Gold Top Jewelry 25c

Gold top jewelry is not plated—the top is real solid gold; wears from 2 to 5 years. Variously in bar, beauty, brooch and circle pins. Some are hand engraved. Broken lines, hence the halved price.

39c for 49c, 59c and 69c La Vallieres, German Silver; Some with pendants of Sterling Silver. Enriched with stone settings.

(Jewelry, Main Floor, Center.)

ORDER BY MAIL.

U. S. Postoffice Now at Rich's

A Sub-Postal Station has been established in Rich's Famous Center Aisle where you may secure stamps, postal cards, money orders, etc. You can send direct from here Parcel Post packages and all mail.

This is just another convenience that Rich's has provided for the convenience and comfort of its customers.

(Main Floor, Center.)

New---The "Sash" White Kid Belt 50c

Our belt buyer is just back from New York with a new lot of white kid sash belts, now the rage in the East.

The belt fastens at side in back with sash of white kid leather. Very smart. 50c.

(Main Floor, Center.)

M. RICH & BROS. CO. M. RICH & BROS. CO.

GOVERNOR SLATON AND MEMBERS OF HIS "CABINET"

State house officials assembled in the governor's office Monday afternoon to take the oaths prescribed for them in the constitution. Governor Slaton is shown shaking hands with J. D. Price, the new commissioner of agriculture, just prior to "swearing him in." Others in the picture, from left to right, are: Treasurer W. J. Speer, Attorney General Thomas S. Felder, Commissioner of Commerce and Labor M. M. Stanley, Comptroller General W. A. Wright and Secretary of State Philip Cook.

—Staff Photo by Winn.

DEPARTMENT DELAYING MAIL SERVICE CHANGES

Austin Not Named—Feeling in Fourth Division Contest Delays It

BY RALPH SMITH.

WASHINGTON, July 1.—As a result of unexpected complications and the press of other matters, no action will be taken for a week or ten d.. by the postoffice department in reference to the reorganization of the railway mail service in the fourth division. In this connection it was learned from authoritative sources that W. L. M. Austin, of Atlanta, has not been promoted to a chief clerkship in the division. He continues on his run between Atlanta and Charlotte as clerk in charge.

Some days ago, as reported in these dispatches, an unconfirmed rumor had it that Mr. Austin had been made chief clerk of the fourth division, preliminary to being appointed superintendent of the division, vice George W. Pepper. Subsequently it was stated that Mr. Austin had been made a chief clerk of examinations, and now it appears that both reports were without foundation.

It is not known what is delaying the reorganization of the service in the fourth division and the appointment of a new superintendent, but it is believed that Paymaster Burleson and General Superintendent Stephens have determined to study the situation more carefully as a result of feeling that has crept into the contest between Mr. Austin and Edward P. King, who is now the assistant superintendent and an applicant for promotion.

The friends of Mr. Austin and Mr. King, including senators and congressmen, have been aroused to unusual activity as a result of the contest and the postoffice department is anxious that no mistake be made in deciding the question.

All Depositors

YOURS TO ENJOY

The regular semi-annual interest on deposits in the

Savings Department

has been credited. Kindly have same entered on your pass-book at your convenience.

Interest not withdrawn will be added to principal.

☞ *Deposits made on or before July 10th draw interest from July 1st.*

"Nothing compensates for the safety of the Principal."

4% Interest---100% safety

Central Bank & Trust Corporation

Asa G. Candler, President

Capital $1,000,000

CANDLER BUILDING

BRANCH: Corner Mitchell and Forsyth Streets

BANKS OF ATLANTA WILL DECLARE BIG DIVIDENDS

Atlanta Business Will Be Million and a Half Dollars Better Off This Week

During this week, the end of the fiscal year, Atlanta business will be better off by $1,500,000 in dividends which will be declared by local banks and corporations. Six of the seven clearing house banks and the Trust Company of Georgia alone will pay out $265,000.

Redemption by the state, city and corporations on July bond coupons will make a total of $500,000, and railroad and industrial corporations will add another $500,000. These do not include dividends of closed corporations.

The Third National bank has declared 2 per cent on $1,000,000, and the American National 4 per cent on $600,000. The Fourth National, it is reported, will declare 6 per cent on $600,000.

The Third National on Monday increased its surplus by $100,000, making its total surplus now $800,000.

The Atlanta National bank and the Lowry National have each declared 6 per cent on $1,000,000. The Central Bank and Trust corporation has voted 3 per cent on $1,000,000, and a quarterly dividend of 2 1-2 per cent on $1,000,000 will be paid July 5 by the Trust Company of Georgia.

Other dividends, either expected or declared, include 3 1-2 per cent on $1,255,000 preferred stock of the Empire Cotton Oil company, 3 per cent on the $1,250,000 preferred and the $2,500,000 common of the Atlantic Ice and Coal corporation, 2 per cent on $700,000 stock of the Exposition Cotton mills, 3 per cent on the $4,200,000 stock of the Georgia railroads, 3 per cent on $2,500,000 stock of the Atlanta and West Point railroad, 2 per cent on $1,885,000 of the Southern Ice company (preferred), 1 1-4 per cent on $2,400,000 preferred of the Georgia Railway and Electric and 3 per cent on $2,000,000 first preferred of the Georgia Railway and Power company.

Georgia will pay $139,472 semi-annual interest on its bonds, and the city of Atlanta will pay $119,780 on July coupons.

The Fulton Bag and Cotton mills, the Atlantic Ice and Coal, the Georgia Railway and Power company and some minor issues will pay $389,700 in bond interest for the half year.

National Banks to Pay $100,000 to U. S. Treasury

WASHINGTON, July 1.—National banks today will pay about $100,000 into the United States treasury, as interest for one month on deposits of the federal government. This is the first step in carrying out Secretary McAdoo's recent order charging interest on government deposits at the rate of 2 per cent per annum. The order became effective June 1 and as the interest will be paid on July 1 and January 1 of each year, the first payment will be for only the month of June. The government expects to earn more than a million dollars annually in this in this manner.

Victim's Funeral Silences Hammers On Healey Building

The hammer of the pounding rivets on the Healey building was silenced Monday afternoon, the shouts of the workers stilled, the gaunt framework was stripped of the throng of busy men who have scrambled over its black ribs day after day for weeks past.

The Healey building had claimed its first victim, and in honor of his memory, ironworker, brickmason, every man on the skyscraper, laid down his tools until Wednesday morning.

At 3 o'clock Tuesday afternoon they will gather at Harry G. Poole's undertaking establishment to pay a final tribute to their dead comrade, Billy Newburn, who droped to his death from the tenth floor shortly after 2 o'clock Monday afternoon.

Every employee engaged in building the skyscraper will attend the funeral services, together with the members of the local structural ironworkers' union. A beautiful floral offering has been purchased by the Healey employees by popular subscription.

Following the services, the remains of Newburn will be sent to Chicago, Ill., where his widow lives, for funeral and interment.

GEORGIA FOODS TO MAKE COMMERCE BODY'S FEAST

Home Manufacturers' Dinner of Atlanta Chamber to Be a Georgia Banquet

In full accordance with the Shakespearean adage that proclaims consistency a jewel, the Chamber of Commerce diner Thursday night at Hotel Ansley, at which home-manufactured products will be boosted, will be made up principally of Georgia food products and dainties. The cantaloupe will be the sweetest of the Georgia-grown Rocky Fords. It is no reflection on Atlantians that the lobsters will have to be imported. The filet mignon saute a la Georgia will be Georgia-grown beef, fattened on Georgia corn, furnished by W. H. White, Jr., of the Chamber of Commerce. The chicken salad will be Georgia milk-fed fowl, and so on down the list to the fine Havana cigars and cigarettes, which will both be Atlanta-manufactured.

Looming large in the middle of the menu is the promising item, Atlanta punch. Speculation is being indulged in as to what this locally named product may be, but nobody seems to know. It will be the mystery of the dinner.

TWO LEGISLATORS MAY LOSE SEATS IN HOUSE

Committee Reports Unanimously Against Members From Wheeler and Bleckley

In accordance with the exclusive forecast made in The Journal Saturday, the special committee from the house appointed to inquire into the legality of the seating of Douglas McArthur, of Wheeler, and Leo Browning, of Bleckley, will make an unfavorable report, it was decided at a meeting Monday afternoon.

McArthur and Browning represent two recently created counties. If they are seated in the house, it will bring the body's total membership to 186, while the constitution of the state provides that the house shall consist of not more than 184 members.

The committee would not give the two gentlemen seats solely on account of the constitutional technicality.

The fight to settle the matter of seating the representatives from the two new counties was expected to go to the floor Tuesday morning, but was deferred to Wednesday morning.

Up to Monday the general sentiment of the legislature was in favor of receiving the two members, but members of the committee believe that their unanimous report will change the sentiment and result in the report's adoption, purely on constitutional grounds.

Should the house adopt the report it will then become necessary for the governor to call another election for representatives from the two new counties. At the same time the general assembly will set about amending the constitution so as to obviate illegality in seating the successful candidates in that election.

The question is whether it is possible to call that election in time to insure the new members taking a part in the deliberations of the lower house at this session. Should the matter be left in abeyance until the October primaries, the two seats could not be created until the next session of the assembly.

100 Pennies Given To Yancey Family By Three Children

The Journal has received a letter enclosing one hundred pennies, donated by three little children to the Yancey family. They raised this sum by giving a show to which they charged a small admission.

All of the children are thirteen years of age or under. They are Kathryn McGrath, 364 Luckie street; Hazel Meister, 26 Plum street, and Madge Van Houten, 211 West Pine street. The little people who helped a worthy cause by attending the show were about the same age.

And the show was a good one, too. Many novel features were introduced.

J.M.HIGH COMPANY.

Women's Dresses---One-Hour Sale

9 to 10 o'Clock

Have Been $3.50---Tomorrow $1.29

Beginning at 9 o'clock and closing sharply at 10, we shall offer 137 Copenhagen, blue wash crepes, made in prettiest one-piece model and embroidered in white scallops and motifs. Wonderful $3.50 values $1.29 to first comers.

64 Elegant White Lingerie Dresses $14.75, $12.95, $10.95 and $7.95 Dresses

Yes, actually, dresses that have been priced as high as $14.75, are to go in a quick clearance. You must see them. You've never before seen as elegant dresses at a price so low. Finest lingerie materials in fashionable styles, now far below cost of actual fabrics. While they last, tomorrow, $4.95 for choice. $4.95

All the $7.95 Striped Voile Dresses

TOMORROW $4.95

These are the pretty pin-stripe voiles in navy, Copenhagen, violet, pink, light blue and black and white. The coolest prettiest one-piece dresses to wear to summer resorts or porch parties, most attractively fashioned, with trimmings in solid colors or dainty laces. You'll like these. $7.95 dresses, $4.95.

Half-Price Sale Ratine Suits

Long Swagger Coats, Forecasting Fall Styles

$25.00 Suits Now $12.50 $19.75 Suits Now $10.00

Sale P. K. and Repp Skirts

Values $1.50, $2.50, $3.50 and $4.00. Even the lowest priced Skirts have all the touches of new styles. Tucked back, with strap at the belt. Come early for them at

$1.00, $1.25, $2.49 and $2.95

All the above on the third floor

Girls' $2.00 and $2.50 DRESSES

While They Last $1.50

Summer wash Dresses for girls, 6 to 14—most stylish models and light dainty, cool effects—all new and pretty—$2.00 and $2.50 Dresses to close $1.50.

J. M. HIGH CO. | J. M. HIGH CO.

Jacobs' Pharmacy

Balcony Tea Room

At the Main Store

Menu Wednesday, July 2nd

Souvenirs

Special 25c Lunch.
Choice of Sandwich
Sliced Tomatoes
Choice of Pie
Tea Coffee or Milk

Special 35c Lunch
Roast Beef and Corn Pudding
Blackberry Dumpling, Hard Sauce
Egg Bread
Tea Coffee or Milk

Lamb Roast and English Peas, 25c
Beef Roast with Corn Pudding, 25c
Stuffed Tomatoes, 15c

Creamed Chicken on Toast, 25c
Chicen Pot Pie, 25c,
Chicken Salad, with Beaten Biscuit, 30c
Sliced Tomatoes, with Mayonnaise, 10c
Lettuce Salad, 15c
Stuffed Peppers, 15c
Home-Made Cake, 10c
Ice Creams, 10c
Sweet or Buttermilk, 5c

Chicken Dumplings, 25c
Sliced Tongue and Chow Chow, 25c.
Boston Baked Beans, 10c
Waldorf Salad, 15c
Stuffed Eggs, 10c
Fruit and Potato Pies, 10c
Frozen Ices, 5c
Coffee, 5c Tea, 5c

Souvenirs Free Tomorrow

Consisting of pretty table decorations and dainty favors for summer parties and week-end festivities. Free tomorrow to all ladies visiting the Balcony.

The Balcony is Cool and Delightful

THE Balcony Tea Room extends around three sides of our Main Store, with a big open center, which makes the air cool, pure and fresh and gives almost the effect of an outdoor dining room. It is especially inviting on a warm day.

Service is excellent and our cooking famous—plain, wholesome, old-fashioned Southern home cooking that everyone enjoys.

Special Tomorrow At All Our Fountains

Marshmallow Bisque Ice Cream, 10c

Jacobs' ice cream is famous for its smooth, creamy richness and fine flavor. It is made with pure, rich, sweet cream, and our fruit syrups are made from the finest of choice fruits. It is a fact of which we are honestly proud, that Jacobs' ice creams, sundaes and fountain beverages are the finest served anywhere. Tomorrow's Special is delicious!

Jacobs' Pharmacy

Main Store and Laboratory, 6-8 Marietta Street.

23 Whitehall St. 544 Peachtree St. 266 Peters St.
102 Whitehall St. 245 Houston St. 423 Marietta St.
70 W. Mitchell St. 216 Lee St. 152 Decatur St.
Marietta and Forsyth Streets, Under Bijou Theater.

Wednesday Special

$1.00 $1.50 UNDERWEAR 55c

Hundreds of dozen garments of light weight, cool summer Underwear; all sizes, several patterns; made by some of the world's best makers, worth $1.50 and $1. Choice Wednesday, only 55c

Sale rule: None sent C. O. D. or on approval. 6 only to a customer.

SPECIAL NOTICE

At the request of our employes, we will remain open Wednesday, the store closing at one Friday to celebrate the Fourth.

Daniel Bros. Co.

ISLE OF PALMS

FRIDAY 4TH

SATURDAY 5TH. JULY

SUNDAY 6TH.

SINCE "ALL GOOD THINGS ARE THREE" SPEND FRIDAY, SATURDAY AND SUNDAY. WITH US TO COMPLETE THE JULY

THE ISLE OF PALMS MADE THE 4th OF JULY FAMOUS

JOIN US IN THE 15th ANIVERSARY.

THOUSANDS OF DOLLARS EXPENDED TO MAKE THIS DAY "THE GREATEST EVER

THE STATE OF SOUTH CAROLINA INHERITS ITS NAME AS "THE PALMETTO STATE" FROM OUR FOREFATHERS WHO LANDED ON THE SHORES OF THE ISLE OF PALMS AND SAW MILLIONS OF PALMS.

NATURAL ADVANTAGES MAKE OUR BEACH FREE FROM UNDERTOW NONE CAN EQUAL IT.

THE ISLE OF PALMS REACHED BY ELEGANT FERRY STEAMERS AND SWIFT ELECTRIC TRAINS.

JUBILUS OVATION FOR THE OCCASION ON 4th OF JULY TO REVIEW THE SPOT

THE SOUTHERN PLAYGROUNDS OF AMERICA NONE CAN EQUAL IT. IN A CLASS BY ITSELF.

COMPLETE VIEW OF CHARLESTON HARBOR PASSING CLOSE TO *FORT SUMTER, THE HISTORICAL SPOT OF AMERICA.*

HOTEL ACCOMODATION UNSURPASSABLE. RATES ONLY $3.00 PER DAY. TABLES SUPPLIED WITH BEST MONEY CAN BUY. SEA FOOD DIRECTLY FROM WATER TO HOTEL KITCHEN.

GET A TICKET FROM THE RAILROAD MAN TO THE ISLE OF PALMS DIRECT. EXTREMELY LOW RATES.

CHARLESTON-ISLE OF PALMS TRACTION COMPANY

JAMES SOTTILE, PRESIDENT CHARLESTON HOTEL BUILDING CHARLESTON, S. C.

THE NEW CHARLESTON HOTEL

THE ISLE OF PALMS HOTEL

Charleston S.C.

Under One Management

W. J. HANLON, Mgr.

Dixie Engraving Co., Savannah.

FACTS DO NOT INDICATE INDICTMENT OF CONLEY

Rumor About Negro in Phagan Case Not Confirmed—Grand Jury Is Through

The publication to the effect that the negro sweeper, Jim Conley, probably would be indicted by the Fulton county grand jury for the murder of Mary Phagan, is apparently without any justification.

The grand jury, according to its foreman, Lewis H. Beck, will make its presentments to the court Wednesday morning and in all probability will be discharged then.

It is not likely, therefore, that the jury will consider any further bills. Mr. Beck declined to comment on the publication and referred the reporter to the solicitor.

As Solicitor Dorsey is known to be opposed to an indictment of Conley by this time, there seems to be no basis for the report that the case will be taken up.

Solicitor General Hugh M. Dorsey vigorously asserted Tuesday afternoon that no attempt had been made by the grand jury toin dict the negro Conely for the murder of Mary Phagan nor had any suggestion been made by the jurymen in this direction.

He said positively that he had heard of no intention on the part of jurors to go over his head in the Conley matter.

Secret Service Men Trail Secretary's Hat To Senator's Head

(By Associated Press.)

WASHINGTON, July 1.—After the secret service men and capitol attaches had spent some time on the trail of the elusive Tumulty hat, which the president's secretary couldn't find when he started to leave the capitol yesterday, Senator Mark Smith, of Arizona, was discovered on his way home serenely wearing the much-sought headgear. He surrendered it, but only without protestations of his innocence.

SOUTH CAROLINA MILITIA ASKS FOR FEDERAL AID

(By Associated Press.)

WASHINGTON, July 1.—Members of the South Carolina delegation in congress, accompanied by Brigadier General Jones of the South Carolina militia, went to the war department today to talk with Secretary Garrison about a renewal of federal aid to the organized militia of their state. he secretary informed his callers that if Governor Blease himself would apply for a continuance of federal support he would consider it.

Because of the defiant attitude of Governor Blease the war department recently announced that no federal assistance either in personnel or equipment would be afforded the militia of South Carolina. Department officials of South Carolina. Department officials declared at the time that Governor Blease not only ignored standards of efficiency in the state militia demanded under the Dick law as a condition of federal aid, but had announced that as commander-in-chief of the state volunteer force he would do what he pleased.

Exchanges on the subject reached a climax when the governor wrote Secretary Garrison that he did not want federal aid. Then the order was issued withdrawing from South Carolina the federal support given militia of all other states and territories. Since that time Governor Blease has given no intimation that he has changed his mind, although the state militia authorities are very much disturbed over the situation.

OFFICERS WILL RESIGN IF NEW LAW IS REPEALED

According to Attorney William S. Coburn, of Atlanta, second lieutenant of Company K, Fifth regiment, Georgia National Guard, a wholesale resignation of militia officers will result if the legislature repeals the military law enacted last year and subjects the troops, when called into service, to the direction and authority of the civil officials.

"Fifteen officers of the Fifth regiment have already drawn up and signed their resignations," said Mr. Coburn, "and they will be handed in the minute the law is repealed, if the legislature takes such action. Enlisted men cannot resign or I doubt not a large number of them would leave the service if the law is revoked.

"The militia would be nothing more than tin soldiers, directed and ordered about by town marshals and other civil authorities. Rioters would lose respect for the troops and their usefulness would be at an end."

Bills to repeal that section of the military law which makes the civil authorities subservient to the troops now are pending in the house.

See Atlanta's own Fifth Regiment in camp. Excursion to St. Simon's Island, Friday, July 11th, via A. B. & A. $6.00 round trip.

Hotel Balsam

A modern, complete hotel at the highest railway point of the Rockies.

3551 Feet Above Sea Level. Magnificent scenic beauty. Brisk, bracing breezes build up tired systems and add vigor with every breath.

Hotel equipped with every convenience. Hot and cold baths. Running water in every room. Electric call service, long distance phone. Outside rooms. Excellent service and splendid cuisine.

Dancing, Bowling, Riding, Fishing, Mountain Climbing, Tennis. For rates, information or reservations write to

Green & Harris, Lessees, Balsam, N. C.

CASH GROCERY CO., - 118 Whitehall, SELLS MEADOW GOLD BUTTER at 31c

FIREWORKS! FIREWORKS!!

BOYS CELEBRATE THE 4TH! WE OFFER

$3.00 assortment fireworks—Best value; best variety.
$5.00 Top Canon—Shoots powder, safe, sane.
Either of above free with $6.00 order. Get up club of at least six. All orders received by afternoon of 3rd will be shipped to reach you eve of 3rd or morn of 4th.

ATLANTA FIREWORKS CO.
112 Whitehall St. Atlanta, Ga.

CINCINNATI

TWO FAST TRAINS
Lv. 7:12 AM., 5:10 PM.

L&N

CITY'S SCIENTIFIC SOCIETIES TO HOLD JOINT MEETING

The secretaries of local branches of national scientific organization, who are arranging for a joint meeting July 12. Reading from left to right: Top row, H. M. Keys and Park A. Dallis. Bottom row, J. S. Brogdon, W. A. Hansell, Jr., and T. P. Branch.

The secretaries of the Atlanta branches of six scientific bodies are preparing for an initial meeting of the membership of their several organizations with a view to fostering co-operation among the bodies.

Co-operation among the members of the several societies will work for the better improvement of Atlanta's industrial and scientific interest, and to that end an initial meeting of all members of the six societies in Atlanta has been arranged for 2 o'clock Saturday, July 12.

The meeting will be held at pumping station No. 1, near the river car line, and the Atlanta scientists will make way with a good barbecue dinner before they start talking business and co-operation.

The meeting has been called by the following secretaries: Eugene C. Wachendorff, American Institute of Architects, H. M. Keys, American Institute of Electrical Engineers; W. A. Hansell, American Society of Civil Engineers; J. S. Brogdon, American Chemical society; T. P. Branch, Engineering Association of the South; Park A. Dallis, American Society of Mechanical Engineers.

PLAN TO STRAIGHTEN CURVE NEAR BUCKHEAD

Shelby Smith Hopes to Eliminate Dangerous Point Where Many Accidents Occur

Shelby Smith, chairman of the Fulton county commissioners is working on a plan to straighten the curve in Peachtree road just south of Buckhead. "Dead Man's Curve," where so many fatal automobile accidents have occurred.

Mr. Smith states that Sylvanus Donaldson, owner of a part of the frontage inside of the curve, has agreed to give off a sufficient width to run the road straight, provided the adjoining property owners will do the same.

The county's engineers have gone over the ground in company with Mr. Smith and pronounce the plan entirely feasible, provided all property owners co-operate.

There is a hollow inside of the curve which will have to be filled, but this can be done without difficulty, and the road when finished will have a width of something over 150 feet.

If the plan is carried out, what is now the most dangerous point between Atlanta and Buckhead will be made the widest and safest point.

CAPT. STEFANSSON NOW EN ROUTE TO FAR NORTH

(By Associated Press.)

SEATTLE, July 1.—Captain Stefenssen, commander of the Canadian arctic exploring expedition, sailed today for Nome, Alaska, to join his ship, the whaler Karluk, and the power boat Alaskan.

With him was Dr. R. M. Anderson, his lieutenant, and James Murray, oceanographer who was a member of the Shackleton south pole party. Stefansson will arrive at Nome about July 10.

Dogs and sleds will be purchased at Nome, and final preparations made for the arctic cruise.

The Karluk and the Alaskan will sail for Point Barrow, Alaska, July 20.

CATHOLIC EDUCATORS MEET IN NEW ORLEANS

(By Associated Press.)

NEW ORLEANS, July 1.—With the celebration of high pontifical mass, the tenth annual convention of the National Catholic Educational association was was formally opened here this morning. More than 200 educators, many of them connected with the most prominent Catholic institutions of learning in the United States, were present at the morning service.

Archbishop Blenk, of New Orleans, officiated. At the conclusion of mass, which began at 9 o'clock, the convention took up matters of organization and other annual business.

LOW RATES ACCOUNT FOURTH OF JULY.
Tickets on sale July 2, 3, 4. Limited to return July 7th, 1913.
CENTRAL OF GEORGIA RAILWAY.

SUMMER RESORTS

ATLANTIC CITY.

HOTEL DENNIS

Facing the sea and overlooking the famous Boardwalk. Every room connected with private bath or having hot and cold running water. Capacity 600.

WALTER J. BUZBY.

RECORDER PUTS ANOTHER OVER MAYOR WOODWARD

Pardon Controversy Again Entered by Case of S. E. Hayes

"Fifty dollars without costs or forty-nine days," said the recorder. "I'll put him out of the mayor's reach this time."

It was the trial of S. E. Hayes in police court Monday afternoon, who was arrested three weeks ago, sentenced to thirty days in the stockade, and pardoned by the mayor a few days late. He was arrested again Sunday night and Recorder Broyles gave him a sentence which the mayor cannot touch, thus continuing the pardon controversy which the two officials have waged for many weeks.

Hayes is the son of Mrs. Henie Hayes, proprietor of the Hayes house. He was some months ago he gave his age as 18 years, in the mayor's pardon it was 16. The second time he was arrested the young man said he was 21. He told an officer at the police station Sunday night he was 22.

About a year ago Hayes was arrested on the charge of habitual loafing about a public place and the case was dismissed when he promised to leave town. Six months ago he was arrested on the same charge and fined $25.75 or thirty days. The case was fought through the higher courts and the recorder's sentence sustained.

Three weeks ago Hayes started to serve the thirty days. He had been in the stockade but three of them when he was pardoned by the mayor. Sunday night he was arrested again on the same old charge, and Monday afternoon the recorder shot the bolt which will take away the mayor's pardon power from his case. He will be tried again Tuesday afternoon on another charge, that of being a minor in a pool room.

Chautauqua in LaGrange

(Special Dispatch to The Journal.)

LAGRANGE, Ga., July 1.—Chautauqua is scheduled to begin next Wednesday, July 2 to 7 inclusive. A program of pleasing features is booked.

DRY GOODS STORES CLOSE AT 1 O'CLOCK ON FRIDAY

Fourth of July Is Cause of Two Half-Holidays Coming Together

Six big retail dry goods stores of Atlanta will give their employes two half-holidays this week. On Friday, July 4, they will close at 1 o'clock, and on Saturday the summer's regular weekly half-holiday will begin.

The Friday half-holiday is only for this week. The Saturday half-holiday, with closing at 1 o'clock, will continue throughout the months of July and August and the greater part of September.

The six stores which have entered into this agreement are Chamberlin-Johnson-DuBose company, J. M. High company, J. P. Allen & Co., the Keeley company, M. Rich & Bros. company, and Davison-Paxon-Stokes company.

LORRIE RICE BECOMES ALA. INSURANCE DEPUTY

(Special Dispatch to The Journal.)

MONTGOMERY, Ala., July 1.—Lorrie Rice, of Prattville, state fire marshal, was appointed deputy insurance commissioner of Alabama, and T. L. Austin, of Wetumpka, was named to succeed Mr. Rice, by Cyrus R. Brown, secretary of state and insurance commissioner, today. Mr. Rice will take the place of Hervey W. Laird, who resigned to become assistant to the president of the Southern States Life Insurance company with headquarters at Atlanta. Mr. Laird presented his resignation to the insurance commissioner several weeks ago and took his new office Tuesday.

Mr. Rice has been state fire marshal two years, having been appointed soon after the legislature created the office. Mr. Austin is a brother of Dr. J. M. Austin, physician inspector of the state convict board, and has had charge of the Bertillon system at the state penitentiary.

House Bills

By Mr. Pickett of Terrell—To prevent the erection and maintenance of obstructions or objects in close proximity to railroad tracks so as to make them dangerous.

By Mr. DeVaughn of Macon—To amend the charter of the city of Oglethorpe.

By Mr. Wheatley of Sumter—To provide for a president pro tempore of the senate and speaker pro tempore of the house.

By Mr. Brookshear of Lumpkin—To allow the citizens of White, Union and Habersham counties to kill squirrels when they are destroying crops.

By Mr. Neal of Gordon—To create the new county of Tate.

By Mr. Neal of Gordon—To provide a board of county commissioners for the county of Gordon.

By Mr. Cheney of Cobb—To provide that notice by the carrier shall be given to consignors of freight before undelivered goods may be sold.

By Mr. Shuptrine of Chatham—To prevent unfair competition and unfair trade practices.

By Mr. Cooper of Ware—To give women the right to practice law in Georgia.

By Mr. Meadows of Wayne—To provide for the lease of the Western and Atlantic railroad.

By Mr. Arnold of Henry and Mr. Arnold of Oglethorpe—To provide a permanent registration for voters who have once qualified.

By Mr. Spence of Mitchell—To establish a city court for Mitchell.

By Mr. McCants of Taylor—To authorize the ordinary of Taylor county to call an election to ascertain the opinion of legal rates on the "alternative road law."

By Mr. Holtzclaw of Houston—To regulate the transportation of explosives.

By Mr. Sheppard of Sumter—To provide no stock shall be issued and the railroad commission shall not approve the issuance of any stock that has not been ascribed in good faith.

By Messrs. Field and Smith of DeKalb—To amend the code relative to the execution docket.

By Mr. Akin of Glynn—Prescribing for the inspection of gasolenes, benzines and naphthas.

By Mr. Connor of Spalding—To amend the charter of the city of Griffin.

By Mr. McCrory of Schley—A resolution to name a joint committee of three from the senate and five from the house to inquire into the cost of school books and to investigate the question of the state printing its own school books.

By Mr. Wheatley of Sumter—To provide for the election of a lieutenant governor.

By Mr. Adams of Pike—To incorporate the town of Meansville.

By Mr. Moye of Johnson—To incorporate the town of Scott.

By Mr. Myrick of Chatham—To regulate the itinerant vending of medicines.

By Mr. Hart, of Warren—To change the fish laws of the state so that no fish shall be caught with other than hook and line between February 1 and July 1.

By Mr. Meadows of Wayne and Mr. Sparks of Thomas—To permit only state schools to have a farm and to provide for a special tax to support same.

By Mr. Adams of Hall—To establish an electric chair in the Fulton county jail for the execution of felons.

By Mr. Ennis of Baldwin—To make criminal the sale of mortgaged property.

By Mr. Fariss of Walker—To provide for quarterly terms of the superior court.

By Mr. Wimberly of Bibb—To allow the running of solid through freight trains to points beyond the state on Sunday, when loaded with perishable goods or live stock.

By Mr. Dodd of Bartow—To give the state and defendant equal number of strikes in all capital felonies.

By Mr. Evans of Screven—To increase the power of ordinaries, with reference to corporate and annual records, etc.

By Mr. Smith of Fulton—A resolution to pay the sum of $266.72 to the Whitall Tatum Co., of Philadelphia.

By Mr. Berry of Whitfield—To make it unlawful for anyone under the influence of intoxicants to operate any vehicle propelled by gasoline or electricity.

By Mr. Beck of Carroll—Providing for a board of tax assessors for each militia district.

Senate Bills

By Senator McNeil—To provide a new seal of state.

By Senator Kea—To establish an industrial school in the Twelfth district.

By Senator Tyson—To amend the law of libel.

By Senator Tyson—To amend rules of evidence in criminal cases.

By Senator Stark—To amend registration law by changing registration period from six months to thirty days.

By Senator Stark—To provide for permanent registration.

By Senator Searcy—To provide for forfeiture of bonds.

By Senator Searcy—To amend bond law.

By Senator Sweat—To amend act creating county board of Ware.

By Senator Sweat—To provide for state election on first Tuesday after first Monday in November.

By Senator Elkin—To provide for a state bureau and registrar of vital statistics.

By Senator Elkins—To provide for attorney's fees in case of foreclosure of mortgages.

By Senator Elkins—To create the county of Trention.

By Senator Elkins—To provide for publishing reports of supreme and appellate courts.

By Senator Bush—To amend the law fixing jurisdiction in trying cases of use of profane and obscene language.

Saloons "Dry Up" On Hottest Day of Year

(By Associated Press.)

SAN BERNARDINO, Cal. July 1.—The Mohave desert has gone dry. For the first time in its history the desert is minus the saloons which dotted the sandy stretch for a distance of 200 miles.

These "wet" spots were squeezed out at midnight, Needles being the only desert town still supporting saloons.

The hottest day of the year marked the advent of the "dry" rule, some of the desert towns reaching 120 degrees.

ADMINISTRATIVE FEATURES OF TARIFF BILL TAKEN UP

Democratic Senators Consider Underwood Tariff Bill in Caucus Tuesday

(By Associated Press.)

WASHINGTON, July 1.—Discussion of administrative features of the tariff bill was taken up today by the senate caucus. Democratic leaders were trying to close up the bill before adjournment tonight.

Reconsideration of last night's action in striking form the income tax section by amendment exempting mutual fire insurance companies' surplus funds applied to the benefit of policyholders, was among the first things taken up.

Chamberlin-Johnson-DuBose Co.

ATLANTA NEW YORK PARIS

Value-ful Hosiery

That is the Kind You Can Buy Here

We say it with a bit of pride, with a pardonable pride---**you can buy only value-ful hosiery at Chamberlin-Johnson-DuBose Co.'s**

Have you ever considered how many people really know hosiery? How many have that expert knowledge necessary to judge the quality and worth of hosiery?

It would not be so difficult, perhaps, if you made a study of it. There are books on hosiery to fill a library, heavy volumes on yarns, others on dyeing and others and others. But how many make it a study, how **many could** get at the very pith of the matter if they tried?

It is our **business** to get at the very pith of the matter. That is how we earn your favor and custom.

Knowing hosiery keeps us in a straight and narrow path---it is so very, very easy to get **under-priced** hosiery were we at all careless about why it is under-priced. It must be **right** before it can enter our stocks. There can be no doubts, no speculation, no compromising with facts. If we seem to lay particular stress upon this it is because we take the hosiery question very seriously, we look at it from a viewpoint far more critical than you ever could. To sell a customer hosiery that goes wrong, that does not give right service is a vexatious problem. We simply will not take chances.

That is why, when a few months ago we were weighing the merits of a certain brand of silk hosiery, we took every step possible to protect our customers and ourselves. We found it the best we had ever seen, but we went a step further. We secured the opinion of the man we consider the ranking hosiery buyer of America---and when his opinion, going into the "whys", concurred, we stocked "Gold Stripe" Silk Hosiery. It has a patented garter top that is garter proof. The gold stripe acts as a barrier against "runs".

Gold Stripe Silk Hosiery in black, tan and white at $1.00, in black and white at $1.50 and $2.00.

We mention this fact merely as an evidence of the thoroughness with which we do things in the Hosiery Section; how we are everlastingly at it trying to get hosiery that is worth your good money.

And we assure you that in itself is a difficult task. And its accomplishment a fine business-pleasure, for it means customer-satisfaction.

Are you a Chamberlin-Johnson-DuBose Co. hosiery customer?

We do not hesitate to say you should be, for your own comfort and economy. You can buy only value-ful hosiery here, the kind that wears satisfactorily and means that at the end of the year your hosiery bill will be the smallest possible.

Agents for Butterick Patterns and Publications

Chamberlin-Johnson-DuBose Co.

Booklovers' Notice

Do not mail or send in sets of answers before July 14th and none after July 19th.

Fix these dates firmly in your mind and don't send any sets in before July 14th.

Atlanta contestants can bring theirs to The Journal office any time between the 14th and 19th of July.

LEGAL NOTICES.

STATE of Georgia, Fulton County. Andrew Jenkins vs. Emily Jenkins. Superior court, September term, 1913. No. 28,878. To Emily Jenkins, greeting: By order of court, you are hereby notified that on the 1st day of July, 1913, Andrew Jenkins filed suit against you for divorce, returnable to the September term, 1913, of said court. You are hereby required to be and appear at the September term, 1913, of said court. To be held at the first Monday in September, 1913, the same being the 1st day in September, 1913, and there to answer the complaint of plaintiff. Witness the Hon. J. T. Pendleton, Judge of said court, this the 1st day of July, 1913.

ARNOLD BROYLES, Clerk.
Moore & Moore, attorneys for petitioner.

GORGIA, Fulton County.—Annie Arnold vs. Andrew Arnold.

Andrew Arnold: By order of court, you are notified that on the 26th day of June, 1913, Annie Arnold filed suit against you for divorce, to September term, 1913, of court. You are to appear at the September term of court to be held on the first Monday in September, 1913, to answer plaintiff's complaint.

Witness the Hon. J. T. Pendleton, judge of said court, this 28th of June, 1913.

ARNOLD BROYLES, Clerk.
W. C. COUBINS, Attorney.

GEORGIA, Fulton County.—H. W. Callaway vs. Stella Callaway. Superior court.

To Stella Callaway: By order of court you are notified that on 27th day of June, 1913, H. W. Callaway filed suit against you for divorce, to September term, 1913. You are required to be at September term of court, to be held on the first Monday in September, to answer plaintiff's complaint.

Witness Hon. J. T. Pendleton, judge, July 1, 1913.

ARNOLD BROYLES, Clerk.

STATE OF GEORGIA, Fulton County.—C. C. Head vs. Mrs. Florence Head. Superior court, September term, 1913. No. 28877.

To Mrs. Florence Head, greeting: By order of court, you are hereby notified that on the 1st day of July, 1913, C. C. Head filed suit against you, towit, an application for removal of disabilities resting upon him under verdict in said court granting total divorce to you on May 27th, 1912, said application returnable to the September term, 1913, of said court. You are hereby required to be and appear at the September term, 1913, of said court, to be held on the first Monday in September, 1913, then and there to answer the plaintiff's complaint, and show cause why said application will be heard.

Witness the Hon. J. T. Pendleton, judge of said court, this July 1st, 1913.

ARNOLD BROYLES, Clerk.
JOHN W. COX, Applicant's Attorney.

STATE OF GEORGIA, Fulton County.—Mrs. Mattie Davis vs. J. D. Davis. Superior court, September term, 1913. No. 28876.

To J. D. Davis, greeting: By order of court, you are hereby notified that on the 1st day of July, 1913, Mrs. Mattie Davis filed suit against you for divorce returnable to the September term, 1913, of said court. You are hereby required to be and appear at the September term, 1913, of said court, to be held on the first Monday in September, 1913, then and there to answer the plaintiff's complaint.

Witness the Hon. J. T. Pendleton, judge of said court, this July 1st, 1913.

ARNOLD BROYLES, Clerk.
JOHN W. COX, Plaintiff's Attorney.

GEORGIA, Fulton County.—Lillie Kellie vs. Mack Kellie.

To Mack Kellie: You, as defendant in the above entitled libel for divorce, are hereby commanded, personally or by attorney, to be and appear at the next term of Fulton superior court, to be held in and for said county, to answer the petition in said case, as in default thereof, said court will proceed as to law and justice shall appertain.

Witness the Honorable J. T. Pendleton, judge of said court, this the 9th day of June, 1913.

ARNOLD BROYLES, Clerk.

STATE of Georgia, Fulton County. Mrs. Auline A. Chick vs. W. J. Chick. Superior Court, July term, 1913. To W. J. Chick, greeting: By order of court, you are hereby notified that on the 1st day of July, 1913, Mrs. Auline A. Chick filed suit against you for divorce and alimony returnable to September term, 1913, of said court. You are hereby required to be and appear at the September term, 1913, of said court. To be held on the first Monday in September, 1913, then and there to answer the plaintiff's complaint. Witness the Hon. J. T. Pendleton, Judge of said court, this July 1, 1913.

ARNOLD BROYLES, Clerk.

MABELLE THOMPSON vs. John T. Thompson, Libel for Divorce. Fulton Superior court, March term, 1911. Verdict for total divorce the day of April, 1913. Notice is hereby given that on the 1st day of July, 1913, the defendant filed in the office of the clerk of the superior court of Fulton county an application for the removal of the disabilities resting upon him under the verdict in the above stated case. Said application will be heard at the September term, 1913, of said court, and should answer on the first Monday in September, 1913.

JOHN T. THOMPSON.
FRANK L. HARALSON, Plaintiff's attorney.

STATE of Georgia, Fulton County. Eva Norwood vs. John Norwood. Superior court September term, 1913. No. 28,874. To John Norwood, greeting: By order of court, you are hereby notified that on the 1st day of July, 1913, Eva Norwood filed suit against you for divorce returnable to the September term, 1913, of said court. You are hereby required to be and appear at the September term, 1913, of said court, to be held on the first Monday in September, 1913, then and there to answer the plaintiff's complaint. Witness the Hon. J. T. Pendleton, Judge of said court, this July 1st, 1913.

ARNOLD BROYLES, Clerk.
Moore & Moore, attorneys for petitioner.

MOUNTAIN EXCURSION WESTERN NORTH CAROLINA
Land of the Sky and Sapphire Country
THURSDAY, JULY 10TH
$6.00--ROUND TRIP--$6.00
Return Limit July 20th.
SOUTHERN RAILWAY.

FOURTH OF JULY EXCURSION FARES, TICKETS ON SALE JULY 2d, 3d and 4th. Limited to July 7th. Convenient schedules, through trains, modern equipment.
SOUTHERN RAILWAY.

CAPUDINE

A DOSE HICKS' CAPUDINE IN A LITTLE WATER
CURES HEADACHE
COLDS AND GRIPP
SOLD AT WELL-STOCKED DRUG STORES

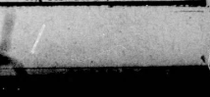

BEST WORK
Crowns (22 k.) $3.00
Bridge work $3.00
Full set teeth $5.00
Filling 50c
H. R. fare allowed 25 miles. All work guaranteed 20 years.
Eastern Painless Dentists
23½ Peachtree St., Near Walton.

The Atlanta Journal.

ATLANTA, GEORGIA.
Journal Building, 4 Marietta Street, Forsyth Street.
Entered at the Postoffice in Atlanta as Mail Matter of the Second Class.
Daily, Sunday, Semi-Weekly.

JAMES R. GRAY,
President and Editor.

TELEPHONES:

Circulation Department .....40 and 2003
Local and News Departments 588
For all other departments, ask for Journal's exchange—Main 2000.

It takes more than an official forecast to break a heat spell.

He will go down in history as the vacationless president.

It might be worse in Washington. There might be no baseball.

A New Facility in the Parcel Post.

The cash-on-delivery system of the parcel post, which goes into effect today, will doubtless prove one of the most useful features of the entire service. Packages of regulation weight will be delivered and collected for by the mail carrier and remittances promptly made to the sender by the postoffice, the cost of this additional service being only ten cents in parcel post stamps.

It is expected in Atlanta, as in other cities, that this new provision will be particularly valuable to truck growers. By means of the C. O. D. method, farmers living on any of the rural delivery routes in this postal territory may send eggs, buttter, vegetables or dressed poultry to town customers and receive their pay by the returning carrier. This is a fertile opportunity for the development of direct and more economic relationships between the producer and the consumer of table commodities; and there is reason to believe that in time it will have an appreciable influence in reducing at certain points the cost of living.

Certainly with this added facility the parcel post will become a more potent factor in upbuilding rural interests. For it will place at the disposal of the farmer and his family a convenience which heretofore has been largely limited to city dwellers. Whatever tends to bridge the gap between town and country life is a great social as well as economic blessing; and that, undoubtedly, is a virtue to which the parcel post with its new service may lay claim.

The C. O. D. system should prove no less valuable to merchants than to farmers; it will enable them to serve more people than ever before, and to serve them more satisfactorily. As for the housekeeper, she after all is the greatest beneficiary of this, as of all other features, of the parcel post.

In the vacation period, father realizes that everybody works him.

The open season for barbecues and watermelon cuttings is also with us.

The drouth may hurt the crops, but it also doesn't help the blade of grass.

Board of Trade for College Park.

The citizens of College Park are to be congratulated on their purpose to form a board of trade, or some similar organization, as a means of developing the resources of their interesting and delightful community. It is through such enterprise that many Georgia towns are impressing their personality upon the State as a whole and are growing in wealth and population. Indeed, one of the most notable and cheering tendencies of the time is the movement among our comparatively smaller towns to make themselves ideal home centers. To do this, they must, of course, unbuild their commercial interests in order that they may be profitable as well as attractive to the home seeker; *they must have* business as well as residential advantages; and to this end, there is no surer or shorter path than an alert, well-encouraged board of trade.

These organizations furnish a rallying point and a base of activity for the community's progressive spirit. Through them, new industries are secured and encouraged, systematic plans for making the town beautiful and more livable are devised and carried into effect and, what is particularly important, such organizations keep the claims of the town continually before the public.

College Park affords excellent material for a movement of this kind. It owns and operates its water and lighting plants. It has two of the best known institutions for higher learning in the State. Its public school facilities are admirable. As a residence center, it has the material environment and the social atmosphere which count for most with families in search of homes. In addition to this, it has the foundations of an energetic business community. Its nearness to Atlanta, it may be added, is a circumstance equally pleasing to the citizens of both places.

The time is ripe for the organization of a chamber of commerce or a board of trade that will develop the civic and commercial interests of College Park. It is to be hoped that the meeting called for this purpose on Thursday night of the current week will bear definite results.

The Chinaman who boasted of being 149 years old and died a few minutes later should have knocked on wood.

Secretary Bryan probably feels that the weather is just right for grape juice, regardless of whisky or beer.

An Example to Georgia.

Tennessee enters today upon a higher and broader course of public education. The compulsory school attendance law, enacted by the present Legislature, becomes effective. Henceforth, all Tennessee children between the ages of eight and fourten must attend school for at least a part of the scholastic year; and in cases where children cannot read and write the maximum age limit is fixed at sixteen years.

Surely, the Legislature of Georgia is not less alert to the interests of its commonwealth than is that of Tennessee, or that of North Carolina, which recently passed a similar measure and also extended the length of the school term. We of this State cannot afford to mark time while our neighbors are pressing forward and upward in the great task of stamping out illiteracy and vouchsafing every child the right to an education.

Let a compulsory school attendance law be enacted for Georgia at this session of the General Assembly.

Not only are the magazines planning Christmas issues, but the colleges are speculating on autumn *football*.

The Camels Are Coming.

A Texas stockman has conceived the interesting idea of importing to this country herds of camels, which, he believes, will thrive in the semi-arid regions of States like New Mexico and Arizona and become the basis of a new and profitable industry. Indeed, he has convinced business associates of the feasibility of his plan, so that in the near future two hundred camels will be brought from the Orient and turned to browse upon a ranch between Casa Grande and Fort Lowell.

Who knows but that in time these ancient beasts, from whose eyes all the legends of the mystic East look forth, may become as familiar in certain parts of the New World as a cow or a mule? Growing towns may have to pass ordinances against camels running on the streets and persons picturesquely disposed may enjoy to their hearts' content rides heretofore limited to the Midways of the annual fair?

The fact is, as a writer in the Boston Transcript points out, the camel is really a native of America and its importation will amount simply to "the repatriating of an exiled race". Students of geology and zoology have agreed that it was upon this continent in aeons long ago that the camel came into being. "Professor Othniel C. Marsh," we are told, "has minutely described its primitive forms from the eocene strata and Professor Richard S. Lull has depicted its step-by-step development from the protolop (of jack-rabbit size) through the late eocene to the glacial period."

"At the beginning of the latter period," says writer referred to, "the well-developed branch of the camel race fled before the overwhelming ice wave, migrating from what we call the New World to the Old, probably by the neck of land which is supposed to have connected America and Asia, where now we have the Bering Strait. Many camel skeletons were found by the Yale expedition of 1908 in Wyoming and Nebraska, and another has recently been brought to light in the Canadian Yukon territory. A considerable collection of bones of the prehistoric types has been made."

The camel is a jack of all trades (if we may use so flippant an expression in speaking of a creature so solemn) and good at every one. Its use as a means of transport is immemorial. Its hair supplies precious fabrics, its skin furnishes valuable leather, its meat is said to be relished in soups and steaks, once the taste is acquired, and its milk will make rich butter and cheese. With all this, it thrives upon a scantier sustenance than the thriftiest goat would ask. The camel is clearly the sort of animal needed in a land where the cost of living is high.

"Progressive Law-Making."

In writing on the timely subject, "Progressive Law-Making in Many States," William B. Shaw, in the current issue of the Review of Reviews, notes a tendency towards what he terms "legislative reference bureaus." "Legislators," he says, "now have a far sounder basis of knowledge as to what has been done in different States dealing with similar problems than they had in former years. Far more effort is now expended on the inquiry whether a proposed law can be enforced and made effective. Apparently, there is less eagerness than formerly to encumber the statute books with dead-letter enactments."

In a country so broad as the United States there is, of course, a wide diversity of problems among the several commonwealths. Yet, in most matters of vital interest, each State can learn a vast deal from the experience of its sisters; and, as Mr. Shaw declares, the tendency is towards a thorough investigation of such *records by law-making bodies*. The States are now doing what progressive cities long have done; they are studying the methods, the successes and failures of their neighbors; and a new idea that has proved fruitful in one part of the country is likely soon to be adopted in others.

It is on this principle that we now have the proposal to appoint a legislative commission in Georgia to study the penal systems of other States, to the end that we may profit by their experience in reforming our own penal system—which, everyone seems agreed, may be very greatly improved.

There are, to be sure, many questions which each State must answer out of its own mind, independently and alone; but there are many others upon which "the legislative reference bureau" will throw valuable light.

THE PHILIPPINES

XIX—THE NEW MANILA.

BY FREDERIC J. HASKIN.

A new city is being built on the shores of Manila bay where Admiral Dewey's guns shattered centuries of calm on that memorable May day in 1898. A city beautiful is steadily being shaped by the American exiles in that far away land with the same fervor that animate the civic worker in America itself. They take no thought of the fact that what they are doing today will not even benefit their children, when they have finished their tropical task and returned to live again among their own kind. They toil in the blistering sun on Burnham plans covering half a century, and the transformation even today is astonishing. Today Manila is the most modern city in the far east. A generation hence it will be one of the most beautiful in the world.

* * *

When the American first went to Manila there were few evidences of that delightful Latin culture of which the story books delight to prate. Thousands washed their clothes in the streams and otherwise defiled the sources of public drinking water. Swamps dotted the city. Stink holes and cess pools in the densely populated districts of Tondo and San Nicholas offended the noses of the very angels on high. A vile moat, a turgid, putrefying mass of slime from five to twenty feet deep and from twenty to one hundred yards wide, surrounded old Intramuros (walled city), and enjoyed the doubtful honor of causing far more than its share of the thousands of deaths annually from plague, cholera, malaria and dysentery. An apologetic horse street car service ambled wearily up *and down the poor, old Escolta, the town's one main* street, and finally stopped of inanition. A telephone service attributed by legend to the great Don Quixote wheezed and groaned through the day's alleged work. An electric light system which Thomas A Edison would have envied for itself had he known the half of its shortcomings and outgoings was permitted to flounder through a nightly attempt to keep the citizens from total darkness. There were no docks, no sewers, no sanitation, no pretty homes. The spirit of "manana" had the town drugged and the only active force was death dealing disease.

* * *

Now all is changed. Five steel docks offer ample berth to the biggest steamships that ply the Pacific or traverse the Suez canal. A reinforced steel and concrete million dollar hotel, five stories high, modern in every respect from the garage depot to the roof garden, takes care of the fastidious tourists who once *shunned the place. The new Luneta lies along side* the famous old Luneta on the filled-in land which has replaced the waste water that used to swash against it and the Malecon drive. On this same filled-in land, one mile long and one-half a mile wide, massive concrete warehouses, garages, the aforementioned new Manila hotel, the Elks Club and the Army and Navy club greet the eye. The Bamboo botanical gardens and other beauty spots feature broad, winding streets.

* * *

Modern telephones, electric light and street cars serve the city. The old moat is a grass grown playground. A very new water and sewer system capable of supplying a city twice its size serves the citizens. Plate glass windows in most of the shops make the old store fronts blush. Modern office buildings here are elbowing the mouldy old Spanish buildings off the business streets. More than a thousand automobiles, *motor trucks and motorcycles keep the people* on the jump by day and a score of moving picture shows entertain them by night. Substantial bungalows and up-to-date churches testify to the presence of home loving Americans. A death rate lower than many American cities tells the story of health's successful fight. A thriving trade, growing annually by leaps and bounds, hums where manana once sat and nodded.

* * *

Manila is now a city of 200,000 people which handled an export and import trade of over $100,000,000 last year. Its geographical location, backed up by the new dock and warehouse area, will make it the commercial distributing point of the United States in the far east, just as it is now our political base in that part of the world. Fifty hours across the China sea to the north is China and her 400,000,000 of people who soon are going to demand shoes of modern make, *sewing machines, scales, clothes, farming implements*, more and more of Philippine sugar, construction supplies, machinery for public works, factories etc. To the south five days away lies the Federated Malay states. At he back is India with 300,000,000 restless inhabitants.

* * *

A bay thirty miles wide will cradle America's immense oriental mercantile marine some day. Where ten German, British, Japanese and other foreign ships enter her gates now a hundred will pass in Corregidor in the future. Manila has the only harbor of the name in the far east. Only Yokohama offers dock space, and that is limited to the French mail line and a handful of other ships. At every other port, even mighty Honolkong, passengers and freight are transported ashore in launches and lighters.

* * *

A purely Philippine trade of immense volume is already beginning to pour through Manila, without in the least retarding the growth of Cebu, Iloilo, Albay and Zamboanga. Tropical products equal in volume to the total production of the Hawaiian islands, Cuba and Porto Rico will in the reader's lifetime be shipped out of Manila to the United States and other countries. Last year the United States took tropical products worth $660,000,000, so that Philippine goods are assured of a ready market, and the result will be the development of Manila into one the world's great seaports.

* * *

Manila is governed on the commission plan, the ruling body being the municipal board, under the direction of the governor-general of the islands. There are six members, three appointed by the governor-general, one ex-officio member, being the city engineer, and two elective members who draw a per diem. One of the men appointed by the governor-general is the mayor who has always been a Filipino. The *present* city government was organized July 31, 1901. The insular government, for various municipal services, pays one-third of the city budget. The system has worked very well, although the immunity from the ballot of the city fathers, that is, the four appointive ones who exercise the executive power, has resulted in may decisions of public policy very distasteful to the cosmopolitan population.

* * *

Good order generally prevails. The police force has 682 men, about half of whoh are Filipinos, whereas eleven years ago there were 941 policemen. In 1911 the municipal court heard 12,792 cases of which 10 per cent involved moral turpitude. The city contains nearly fifteen square miles and is divided into north and south districts by the river Pasig, which is spanned by the historic Bridge of Spain. The Americans have built twenty-eight new bridges and forty-one miles of new streets, and 35,000 yards of paving have been laid. The department of sanitation and transportation every day sprinkles 1,142,400 square yards and cleans about 2,000,00 square yards of street surface. Public parks and grounds have grown from 150 acres to 300 acres today, with work under way on 600 additional acres. The new sewer and water system cost nearly $2,700,000. Due to these improvements the people of Manila are now able to enjoy the cool nights in peace. Gone forever are the times when one had to go to bed at eight o'clock to read under the protection of the mosquito net in order to escape the army of singing, stinging pests. The net is still used for sleeping, excepting perhaps by some of the breeze swept commuters of Santa Mesa Heights.

The Conning Tower

BY FRANKLIN P. ADAMS.

TO THE PHILLIESS BY JOHN J. M'GRAW.
Gather ye pleasure while ye may;
My team is now a-flying;
And those that hail ye great today
Tomorrow may be guying.

Old Frank Wilstack, president of the Purple Ink Fountain Pen Club, desires that a prize be offered for the best comic definition in any dictionary. "Here," writes Frank in his most purpurean fashion, "is the first entry, from Webster's College Dictionary: 'Mezzotint: A manner of engraving by drawing upon a roughened surface, and then removing the roughness.'" The contest is on; if the contribs are.

THE DIARY OF OUR OWN SAMUEL PEPYS.

June 25.—Up, and to my office, and with great content there labouring all the morning. Very warm, too, and I must remember to buy me some more suits of linens against the so-great heat. Mr. Harry Smith's employer tells me he is pleased with him, as I knew he would be. Mr. Meredith Nicholson hath declined to go to Portugal as minister, as I should do in his place. Ha, said one I spoke thus to, I warrant you, Mr. Pepys' you would rejoice to have an embassy any where soever. But I would not, nor would exchange places with any man, and envy none, neither, save for greater skill, ability and knowledge. To the tennis-court, and played with Will Beebe, who beat me, albeit I did play the best I have done this year. All the evening in meditation on the affairs of the world and my own, too, and better pleased with the latter than with the former.

26.—Great news this morning that Mr. Mackay hath sailed away with his children and without his wife, Mistress Katherine, and all the town wrought up over it, according to the prints, yet when I ask this and that one what he thinks of the situation he but laughs and saith nought, so haply there is less interest in such matters than the town-pamphleteers do think. To the court again and played with D. Taylor against Will Beebe and Mistress Jeanette, who plays most marvellous for one that never played until this year, and looks very pretty too. Home then to dinner, and at my scrivening until ten o'clock, when, very weary, to-bed.

In deference to our brightest contrib, we quote a headline from yesterday's "Times"—"McNab Suspended by Wire"—in which the nucleus of a wheeze lurks. We hope to make many a home happy by the publication of this paragraph.

Preclude.

By IDELLA CLARENCE HOOBLER, A PROMINENT VEGETABLE GROWER OF WORCESTER, MASS.

Preclude we should construe,
And the rude subdue,
To never again intrude
And the right to be pursued,
And devised light view
To ever help us through.

Preclude we should extend
To every heathen land
And lend a helping hand
To *nations* that are grand
That in jangles stand
Through conquer and command.

Preclude we should advice
And far and near authorize
And evidently despise
Strikes, fights and unlawful sights.
Day and night some try to gain a prize
And only win black eyes.

Preclude we should endeavor
To extend to sailors
Far away o'er the sea
Baffling with the waves
Many of them may be
And long to be set free.

Preclude should extend wide
O'er the world on every side
And attend with pride
And stationed soldiers guide
And never allow brutality to deride
Where womanly and manly pride should rise.

It may cheer Mr. J. M. Flagg to know that Stephen Phillips, in the July "Century," rhymes "dawn" with "forlorn." Also, that when Col. H. S. Harrison, the now w. k. author of "V. V.'s Eyes," was versifying *for the Richmond "Times-Dispatch," that was one of* his favorite faults.

PERIL MUTTER GOOSE.

Little Jake Horner
Which he sat in a corner
Eating a Strudel, now, pie;
He put in his Daumen
And pulled out some Plaumen,
And said "What a **Takif** am I!"

ISOSCELES.

If the city editor of the Hofbrau Haus bill of fare will help us to the item "Illustrated Dill Pickle....65" all will be condoned.

Why Reporters' Wives Vacationize in Maine.

By MRS. EDDIE, The Hub (Boston.)

"I suppose you go to everything free with your husband."

"He doesn't have to work on Sunday, does he?"

"Journalistic work must be SO exciting! Does he tell you all his experiences?"

"If I were you, I would have him write all my letters."

"Reporters don't do very good, as a rule, do they?"

"You get all the news before it comes out in the paper, don't you?"

"When is he going to try something really worth while?"

A discriminating advertiser in New Rochelle has "launches to hire for pleasure and fishing parti s."

Italics by Our Mergenthaler.

(MARIE CORELLI in "The Art of Authorship," 1890.)

"Nowadays. . . . (her letter is dated 1888) when stovenly, slipshod and ungrammatical English is, most unfortunately, prevalent in our leading magazines and lighter works of *romance, travel and adventure*, it behooves all those who write in the noble speech used by Shakespeare to be more than ever particular in the choice of words, the flow of language and the complete avoidance of slang. The literature of this progressive age ought surely to be able to hold its own with the Addison and Steele era. . . . Finally, to quote the old adage, 'Poets are born, not made'— and so are novelists, essayists and scientists, believe me!"

*At this juncture Mr. Sherwood, the celebrated book-*store prince, entered, bearing with him one-sixth of a doz. mint juleps.

"Got your last line yet?" he queried merrily.

Lastline postponed. Wet grounds.

Pointed Paragraphs

There is always plenty of room at the top, the bottom, and on all sides for successful men.

* * *

A badly educated man may kiss a pretty girl when he is tempted to, his fiancee when he wants to—and his wife when he has to.

* * *

The young man who succeeds in marrying a whole hearted girl is playing in great luck. The average girl's heart has been broken three or four times.

LINCOLN AND PHILLIPS

By DR. FRANK CRANE.

(Copyright, 1913, by Frank Crane.)

President Hadley in his baccalaureate address at Yale took occasion to laud the practical man and to warn his seniors against "the illusory visions of reformers."

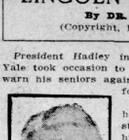

He praised Lincoln because "he had learned by facing circumstance straightforwardly to hold his faith independent of circumstance," whatever that may mean. "This," he said, "was what gave Lincoln a power that was denied to Seward or Chase or Sumner or Phillips."

There are undoubtedly two kinds of men. One kind do the best they can for righteousness with the material and under the conditions at hand. The other kind aim to better the material and change the conditions.

To the first order belong statesmen, bishops, and most of the existing officers of society. Their type is needed. They are the engineers of progress. They keep the machine of civilization from going into the ditch. Of such, as President Hadley enumerated, were "Bismarck, Cavour, Washington," and "William the Silent." Also Lincoln.

Lincoln was the greatest statesman America ever produced. But while we honor him without reserve for what he was, there *is no need to exalt him for what* he was not. He was not of the second class above referred to.

To that class belong, for instance, Wendell Phillips, Garrison, and Lovejoy. To that class belonged Luther (in his earlier days) Savonarola, and Ruskin. To that class belonged Jesus.

To my mind those in the second category are not less than those in the first. They saw the vision. They proclaimed it with a hot and fegriess madness. *It is they who have set men's hearts afire.*

They were not, as the others, the engineers of progress; they made the steam of progress.

To which class should the college-trained man aspire to belong?

Perhaps it is a matter of temperament. We need both classes.

It is refreshing, therefore, to read the other side of the matter, as presented by President Finley in his baccalaureate address at the college of the City of New York, when he said the graduates were to be "pioneers who are to cut their way through the forests of thought, to enlarge the borders of truth."

We need the radical, the reformer, the visionary, and the enthusiast.

The fame of Lincoln there is none to decry. But his life was placed in conspicuous office and his death was most dramatic; and, as he was, his crown should be no brighter than that of Phillips and Garrison, the uncompromising and fearless soldiers *of justice and* liberty.

Let us have the wise statesman; but let us have also the visionary, for "where there is no vision the people perish."

The Journal's Letter Box

Covington, Ga. June 26th 1913.

Editor The Journal:

I notice in this afternoon's Journal that Senator Foster of this county, has introduced a chaingang, of prison reform bill, which I heartily approve, and I have written Senator Foster, suggesting that he add another clause making it the duty of each circuit judge to visit the convict camp, or camps, in each county *in his circuit*, as often as he holds a regular term of court in each county of his juricial circuit. This would not interfere with the regular visits of the prison inspectors, and should not conflict with the present arrangements of the prison board, but would keep the court in touch with each convict, whether sentenced by this particular judge or some other. He could note their condition, their conduct, and their personality; he could hear reports first hand from the warden, and the guards, and in many ways familiarize himself with the condition of these unfortunate people and be in a position to recommend paroles, pardons or other methods that might help to uplift these men or women, when found worthy, and in this way again come in close touch with the law breakers, whom it has been his unpleasant duty to impose sentence.

My duty as mayor of Covington compels me to sit in judgment on the violaters of the laws of the city, of necessity, I must often sentence them to hard labor on the streets. In nearly four *years' experience* I have had to put shackles on three or four men only, rarely ever more than one at a time, but furnish them with provisions, and tobacco, and expect and demand good work, on the public streets. I visit the street gang once, sometimes twice each day. I have found that I can sometimes talk to them and sometimes be made acquainted with conditions that I did not know existed. When I find them good workers, pleasant and bidable. I rarely ever compel them to serve out a *full sentence, but take pleasure in letting them* off with a reduced sentence. The street superintendent often recommends clemency, in recognition of good conduct and work, and his good word for them has much weight with me. I realize that the conditions with the city convict gang and the county gang are necessarily widely different in many respects, but I do believe that a visit at least twice each year to county chaingang from the trial judge, would stimulate these prisoners to better efforts, both physically and morally, especially if they knew that a good word or report from the warden to the judge would help their cause, and perhaps hasten their release. What do you think of this plan? Very respectfully,

GEO. T. SMITH, Mayor.

THE RAGTIME MUSE

FOURTH OF JULY ADDRESS.

Friends, fellow citizens and—boys;
We celebrate this day,
Free from explosions, fights and noise
In quite a novel way,
We do not maim our fellow man,
Nor cause him needless pain;
To make the day safe is our plan,
And eminently sane.

To shoot the stranger in the leg,
To fire a neighbor's house,
To blow up powder by the keg,
To make a wild carouse
To fill the land with new-made graves,
With cripples and with woe
Once proved that we weren't Britain's slaves,
Or, something, don't you know!

But now that seems a needless waste
Of money and of life,—
And so our present plans are chaste
And free from noise and strife.
In short, new freedom we have won
From evils—catch that brat!
You must not blow your head off, son,
A-celebrating that!

Quips and Quiddities

"What was the happiest moment of your life?" asked the sweet girl.

"The happiest moment of my life," answered the old bachelor, "was when the jeweler took back an engagement ring and gave me sleeve links in exchange."

* * *

The guest glanced up and down the bill of fare without enthusiasm.

"Oh, well," he decided finally, "you may bring a dozen fried oysters."

The colored waiter became all apologies.

"Ah's very sorry, sah, but we's out ob all shellfish exceptin algs."—Everybody's Magazine.

BRILLIANT RECEPTION MARKS ANSLEY OPENING

Beautiful New Hotel Thronged by Thousands at Formal Opening Monday Night

Atlanta's Four Hundred and Atlanta's four thousand thronged through the massive doorway of the new Hotel Ansley Monday night to attend the formal opening and the reception to Governor John M. Slaton and retiring Governor Joseph M. Brown.

The executive staff of the city's latest $1,000,000 hotel had spared no effort to make the occasion one of splendid magnificence. The decorations were beautiful, five orchestras played constantly throughout the evening in every part of the glittering edifice, an elaborate banquet was served, favors distributed, everything done to promote the brilliancy of the affair.

Promptly at 6 o'clock the festivities were begun, and from then on until a late hour of the night the stream of arriving and departing guests was ceaseless. Fully 5,000 people must have crossed the threshold during the course of the evening.

Every room in the hotel was crowded, the mezzanine reception parlors, the spacious banquet hall, the rathskeller, the ball room, the lobby; yet the ingenuity of the management was such that the throng was handled in masterly fashion.

At 7:30 o'clock the guests sat down to an elaborate dinner in the banquet hall. Seated at the governor's table in the center was his party, consisting of Governor and Mrs. John M. Slaton, ex-Governor and Mrs. Joseph M. Brown, General and Mrs. R. K. Evans, Colonel and Mrs. Van Orsdale, Miss Cora Brown, Mr. McWhorter, of Athens, and Colonel and Mrs. Fred Paxon. *An elaborate menu had been* prepared and nearly 500 had been served in the dining hall before the evening was over.

Each guest was given a pretty favor. The men were presented with fobs and lockets, the women with mirrors, all with a miniature of the hotel embossed on the back.

The pillars of green onyx in the lobby were draped with American flags, oil paintings of historic spots around Atlanta were frescoed on the walls, floral offerings from all parts of the country lined the counters. The rathskeller, known as the College Inn, drew a large part of the crowd. Others were fascinated by the Little Shop, where quaint pieces of bric-a-brac, chinaware, jewelry, laces, and curios will be placed on sale as a part of the hotel equipment.

The whole occasion was a distinct success and at its conclusion there were many who extended a vote of thanks to the executive staff: J. B. Pound, president; J. F. Letton, manager; Charles G. Day, assistant manager, and Frank Reynolds, publicity manager.

THOSE PRESENT.

Among the diners were: Governor and Mrs. John M. Slaton, ex-Governor and Mrs. Joseph M. Brown, Colonel and Mrs. Fred Paxton, General and Mrs. R. K. Evans, Colonel and Mrs. John T. Van Orsdale, Miss Ludwika Leven, Fred W. Patterson and party, George B. Stowers and party, L. S. Collins and party, C. H. Booth and party, H. W. Brown and party, and Mrs. Beveridge, Mr. and Mrs. Lown, Ben Daniel and party, Mr. and Mrs. E. D. Knight, Mr. and Mrs. E. L. Nilson, W. V. McMillan and party; Harry C. Fisher and party, Forrest Adair and party, T. W. Tift, J. W. Willingham, Stallings and party, S. A. Boorstein and party; J. G. Englehart and party, J. H. Oppenheimer and party, Mr. and Mrs. Grove, William Johnston and party, J. S. Broyden and party, J. Gilmore, Mr. and Mrs. S. E. Davidson, A. V. Corteiyou and party, Mr. and Mrs. McRey, Dr. F. A. O'Keefe, A. G. Smith and party, Mr. and Mrs. J. L. Alexander, Mr. and Mrs. F. B. Teins, Dr. and Mrs. Brewer, Tuneyck Brown and party, W. Carrol Latimer, Mr. and Mrs. S. L. Enorer, S. Friedberger, F. C. Mason and party, Underwood, Mr. and Mrs. J. E. Taber, Mr. and Mrs. Herring, Mr. Lake and party, J. E. Toole and party, Mr. and Mrs. C. D. Russell, John L. Edmondson.

The out-of-town guests were: Mr. and Mrs. J. B. Pound, of Chattanooga; Miss Kathleen Pound, Miss Virginia Pound, Miss Caroline Pound; Mr. and Mrs. E. H. Tift, of Tifton; Wallace Miller, Macon; John E. Lovell, of Chattanooga; Houston R. Allrper, of Chattanooga; Mrs. Will Patton, Sweetwater, Tenn.; Miss Eugenia Bitting, Dalton; Dr. H. L. Jarvis, Dalton, and Miss Mary Frank Satterfield, Macon.

TURNER WANTS NEW STYLE TUNGSTEN ELECTRIC LAMPS

City Electrician R. C. Turner will ask council to pass an ordinance prohibiting the installation of the old style carbon incandescent electric lamps.

He says the new style Tungsten, or Mazda, lamps have been reduced 25 per cent in price, so that they can be bought now in large quantities for less than the old style carbon lamps. He says the new style lamps give more light and consume less current.

Discussing his proposed ordinance, Turner says: "The Georgia Railway and Power company now furnishes old style carbon lamps free of charge. If you want the new style lamps you must pay for them. The new lamps give more light and use less current. Therefore, it is natural for the company to prefer that its customers use the old lamp. My ordinance is intended to require the company to provide its customers new lamps, by prohibiting the installation of the old."

MR. F. F. DUPRE DIED MONDAY AT HIS HOME

Mr. F. F. Dupre, head of the Dupre Manufacturing company, died at 10:30 o'clock Monday morning at the residence, 414 East North avenue.

He was 57 years of age and is survived by his wife; one son, Walter E. Dupre, and a daughter, Mrs. Ida L. Bryant. Mr. Dupre was prominent in local business circles, and had many friends in Atlanta and elsewhere.

The funeral will occur at 5 o'clock Tuesday afternoon from the residence, and interment will be at the family cemetery, near Fairburn, Ga.

DRINK 10 GALLONS

Of the most wonderful Mineral Water ever discovered and if it does not relieve ANY case of

Dyspepsia and Indigestion

advise us and we will PROMPTLY refund your money WITHOUT QUESTIONS, you to be the SOLE Judge.

Send $2 for ten gallons, enough for two weeks' treatment. Please mention this paper. Address

Shivar Springs. : Shelton, S. C.

New Hotel Will Be His Monumen[t]

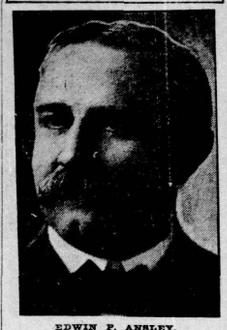

EDWIN P. ANSLEY,
Well known Atlanta real estate man and booster, who is being congratulated on the successful opening of the beautiful hotel that bears his name.

BARBECUE WILL BOOST BLUE RIDGE HIGHWAY

Big Gathering at Ellijay on July 4 for Better Roads in North Georgia

The project of an automobile highway from Atlanta, Ga., to Murphy, N. C., running through the beautiful Blue Ridge section of two states, will be launched at a barbecue at Ellijay, in Gilmer county, on July 4.

Charles J. Haden, an Atlanta attorney, will speak as the representative of the Atlanta Chamber of Commerce; and among the others will be William Webb, ordinary of Cherokee county; W. A. Cox, ordinary of Gilmer county; A. J. S. Hall, ordinary of Fannin county; Sam Tate, of Tate, Ga., and Dr. E. W. Watkins, of Ellijay.

"Better Roads for North Georgia" will be the keynote of all the speeches. The Blue Ridge section will be pointed out as a garden spot for cultivation and a region abounding in scenic wonders, which needs only to be opened up by the building of good roads.

Already the project has progressed to the extent that Cobb county's section of the highway is finished. Cherokee county now has convicts at work on its section. The main work to be done is in Gilmer, Pickens and Fannin counties, and the object of the barbecue is to assemble citizens from these three counties and present the project to them in a manner to arouse their enthusiasm.

State Senator Albert H. Burtz, who represents the district comprising Gilmer, Pickens and Fannin counties, has extended an invitation to the members of the legislature to attend the barbecue.

COLUMBIA LIFE GETS TWO NEW EXPERTS

John S. Cameron and Francis B. Reins Will Be in the Atlanta Office

John S. Cameron, one of the best known life insurance underwriters in the south, and Francis B. Reins, recently field superintendent for the Cosmopolitan Life, are now with the Columbia Life Insurance company, of Cincinnati, and will have offices in the Third National bank building.

Mr. Cameron has been appointed general manager for Georgia of the Columbia Life, and Mr. Reins has been named superintendent of agents. The latter will have his headquarters at the home office, but will be in Atlanta for the next three months, assisting Mr. Cameron in organizing the field force in this territory.

Mr. Cameron is a splendidly equipped life insurance man, having been manager of the Sun Life Insurance company and more recently of the Phoenix Mutual Life Insurance company.

Mr. Reins entered the offices of the Sun Life Insurance company in 1902, and soon after was given full charge of the renewal department for the Southern States Life, of Atlanta. Upon Upon the organization of the Cosmopolitan Life he became assistant to the general agent, a position he retained with the recent reorganization.

Friends of Mr. Cameron and Mr. Reins are congratulating the Columbia Life on securing their services.

WANTS SANITARIUM TO TREAT DRUG VICTIMS

The importance of the "dope fiend," a problem of the state, was evidenced Monday when Senator M. C. Tarver, of the Forty-third district, introduced a bill to provide a commission to investigate the advisability of establishing a sanitarium for the treatment for victims of the drugs.

Paul Pinkerton Promoted

Paul Pinkerton has been named a commercial agent for the Southern railway in charge of the commercial freight office at No. 1 Peachtree street, being promoted to succeed B. S. Barker, who recently resigned to become vice president and general manager of the Gainesville and Northwestern railway.

J. I. Cook, who has been chief clerk in the commercial freight office is promoted to the position of freight soliciting agent.

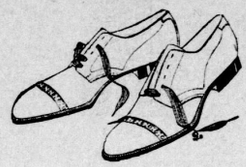

Vacation Footwear

Your precious weeks appointed for the rest-time are planned for the greatest ease and comfortable recreation.

The footwear that favors the long tramp, the light weight shoes that burden not, and surely the white Oxfords with their refreshing summery look, belong to your list of essentials.

These are the sort we offer you, and with our reputation for the fitting that is the perfection of ease, consider these points before you start on your vacation.

White Canvas Oxfords, Leather and Rubber Soles, $3.50 and $4

Gray Canvas and Palm Beach Oxfords, . . $4

White Buckskin, . . . $6

Tan Russia English Oxfords, Leather or Rubber Soles, $4 to $7

Tennis Shoes, . $1.50, $1.75 and $2

Geo. Muse Clothing Co.

FOR THE BABY

Start a savings account for the baby---now.
There's nothing so comforting as the protection of the child through a substantial and growing bank account with the

TRUST COMPANY OF GEORGIA
Strongest State Bank in the South
CAPITAL AND SURPLUS $1,800,000
4 PER CENT COMPOUNDED SEMI-ANNUALLY

Underwear Light as Zephyrs

$1.00 to $3.00 Suit

In selecting your Underwear, weight is the first consideration—light weight of course. We've formed a *combination for you by giving you* the Underwear of Zephyr Lightness—and in selecting such materials, weave and textures that will wear long, fit well and feel good.

Small and medium checked Nainsook—silky Mull—Silk—Mercerized Soisette—Crepe Oxford—Lisle—Balbriggan and others—Shirts with no sleeve or quarter sleeve—drawers knee or ankle length—two-piece or Union Suits—according to materials—per suit—$1.00 to $3.00.

Our Shirts, too, are made as light as you please—Silks of Japanese weave—$3.00. Finer Silks, $5.00 and $6.50. Mixture of Silk and Linen—very strong—$3.50 and $3.75. Crepy Oxfords and Soisettes, $1.50 to $2.50. Madras and Percales—$1.00 to $3.00.

Light weight Pajamas, $1.00 to $3.50. Night Shirts, 50c to $1.50.

Parks-Chambers-Hardwick COMPANY

37-39 Peachtree Atlanta, Ga.

MEN AND RELIGION BULLETIN, NO. 62

Chaingangs in Georgia

Prevention, not promotion of crime---
Redemption, and not the damnation of men---
The true purpose and intent of punishment.

When you train a boy to be an habitual criminal, you have not prevented crime.

Neither have you redeemed the boy.

And you have harmed your State.

One boy of seventeen carried a weapon concealed.

He was caught.

His first offense.

Four months at hard labor in the chaingang was **his sentence; his punishment is moral death**—the life of an habitual criminal—unless God intervenes. You have done your best to destroy the boy.

How?

At one side of him today, a man under a sentence of forty years works; on the other is another in the gang for twenty years.

At night the boy is chained to these men.

For our brother's son, splendid teachers and bed-fellows these hardened, finished criminals! Tonight, thank God if **your boy is at home.**

Four years was the sentence of another boy of nineteen; burglary was the charge against him; his first offense.

Though unwell, the boy was forced to work.

He asked for a tool to pry planks from a bridge. This was refused. Twice, with his bare hands the boy strained at a plank. He failed to move it. He was whipped.

Again he tried; and again the plank did not budge despite the nerve-racked tugging fingers.

A man then kicked the boy from the bridge; the headlong fall paralyzed him. They left him under a tree until evening. In the twilight men carried the boy to camp and put him in his bunk.

There he lay unwashed in his own filth.

Questioned, he did not answer. Suffering had deprived him of the power of speech. For this, his silence, he was again beaten.

When men realized that he could neither move nor speak, they carried the boy from the convict camp to the prison farm.

Today, he can hobble with a stick.

What have you done to the boy?

A judge said to the man before the bar:

"Fifty dollars, or eight months."

A dollar a day, or fifty dollars in fifty days the man could easily have earned, but he had no money.

You could have paid. The man could not.

Therefore, your court took the man from his family and made him work two hundred and forty days for the state.

Usury? Thievery?

What, in God's name, would you call it, when, **because a man has not fifty dollars in cash,** you put stripes upon him, chain him and take from him by force the equivalent of two hundred and forty dollars?

When became poverty a crime?

You would never name this justice.

Nineteen other states have adopted the system of probation; it enables a court to save; the judge can help the first offender or the poor man to save himself—to make good.

The court imposes conditions; the man must meet them, live under them; if he fails, the man suffers.

Myrick, of Chatham, and Gower, of Crisp, in the House and Tarver in the Senate, have introduced bills providing for probation in Georgia.

Help pass them.

For they mean—

"Correction instead of corruption;" justice instead of injustice; civilization instead of barbarism.

Mercy, but not sentimentality.

God has been merciful to you.

"The Son of Man came to seek and to save that which was lost."

For you, He died. He has given you your chance.

You cannot do less than give other men, women and children a chance.

Prevent crime. Do not promote it.

Redeem men. Do not damn them.

Public officials are your servants; their acts are yours.

The Executive Committee of The Men and Religion Forward Movement.

RENEWED SHORT COVERING CAUSED RISE IN COTTON

Market in New York Closed 2 Points Off to 12 Points Up From Previous Close

INTERESTING NEWS AND GOSSIP OF THE MARKETS

Weather Reports, Crop Advices, Expert Opinions and Newspaper Comment

COTTON GOSSIP

(By Associated Press.)

NEW YORK, July 1.—Cotton opened steady with a decline of 3@5 points under scattered covering, which appeared to be for both accounts, which was probably inspired by relatively favorable Liverpool European political and commercial and favorable crop accounts. Active months sold about 7 points net lower during the early trading, but the offerings were not heavy enough to cause any material weakness, and prices later steadied to a point or two of the lowest on covering and a moderate demand from trade sources.

The market was quiet late in the forenoon, steady on scattering trade demand and covering, and prices about net unchanged to 5 points higher.

NEW YORK COTTON.

The following were the ruling prices on the Exchange today:

	Last.	Prev.
Open. High. Low. Sale. Close.	Close.	Close.
July—11.28 11.33 11.26 11.32 11.32	11.32	11.32
August—11.34 11.34	11.34	11.34
September—11.40 11.43 11.37 11.42 11.44	11.44	11.44
October—11.46 11.46	11.46	11.46
November—11.48 11.48	11.48	11.48
December—11.53 11.60 11.53 11.60 11.59	11.59	11.58
January—11.58 11.58 11.58 11.61 11.60	11.60	11.60
February—11.33 11.32 11.30 11.32	11.32	11.32
March—11.33 11.39 11.31 11.38 11.37	11.38	11.38

NEW ORLEANS COTTON

(By Associated Press.)

NEW ORLEANS, July 1.—Cotton futures closed steady at a decline of 1 to 2 points, with new crop sold on the close. Some little scalping developed on continued showery weather in Texas, but the market had a bullish appearance and traffic grass light. At a net 2 to 3 points down on the tone became duller and moderate trading was confined to one section. At the end of the first half hour of business prices were 1 point lower to 1 point higher, compared with the close of yesterday. A forecast of unsettled and showery weather tomorrow continued the bullish sentiment. Around the middle of the morning the market was dull and nominal on the tone. The July weekly weather reports at 11 o'clock were rather than expected, and some scattered, but decidedly bullish in regard to condition in Arkansas and some Texas points, holding followed them but put prices 4 to 5 points over yesterday's final figures. The buying wave did not last long and orders entered the market during the morning shorts than from longs entering the market. Afternoon prices were 1 to 2 points under yesterday's close.

NEW ORLEANS COTTON

The following were the ruling prices in the Exchange today:

	Last.	Prev.
Open. High. Low. Sale. Close.	Close.	Close.
July—11.45 11.50 11.43 11.49 11.49	11.46	11.46
August—11.45 11.44	11.45	11.44
September—11.53 11.60 11.53 11.60 11.59	11.59	11.58
October—11.39 11.42 11.39 11.42 11.42	11.42	11.42
November—11.42 11.50 11.42 11.50 11.50	11.50	11.50
December—11.43 11.50 11.40 11.48 11.48	11.48	11.48
January—11.45 11.43	11.45	11.43
February—11.41 11.48 11.40 11.48 11.46	11.46	11.43

6PUT COTTON MARKET

Atlanta, nominal, 12¼c bid.
New York, quiet, 12 40-100c.
Liverpool, quiet, 6 68-100d.
New Orleans, steady, 12⅝c.
Galveston, steady, 12⅝c.
Savannah, steady, 12c.
Norfolk, quiet, 12⅝c.
Baltimore, steady, 12⅝c.
Philadelphia, steady, 12 65-100c.
Macon, steady, 11¾c.
Mobile, steady, 12c.
Wilmington, nominal.
Boston, steady, 12 40-100c.
Charleston, nominal.
Augusta, firm, 12⅛c.
Charlotte, steady, 12⅝c.
Houston, quiet, 12 3-16c.
Memphis, steady, 12⅛c.
Little Rock, steady, 12⅛c.
Dallas, steady, 11¾c.
St. Louis, quiet, 12 5-16c.
Greenville, quiet, 12c.
Augusta, steady, 12¼c.

DAILY INTERIOR RECEIPTS.

(By Associated Press.)

	Last Year.	Today.
Augusta	110	24
Memphis	522	842
St. Louis	85	596
Houston	170	98
Little Rock	187	718
Dallas	4	

COMPARATIVE PORT RECEIPTS

	Last Year	Today
Galveston	1,110	1,728
New Orleans	1,650	1,505
Mobile	90	252
Savannah	803	1,514
Charleston	32	32
Wilmington	4	64
Norfolk	99	506
Baltimore	36	92
Total all ports	3,300	5,693

COTTON MARKET OPINIONS

Morris H. Rothschild & Co.: We look for a decided improvement after the bureau favoring the constructive side.

Hubbard Bros. & Co.: Would favor the use of dull and spots for the selling, avoiding some bullish features.

Logan & Bryan: We do not look for any material decline in values.

Harris, Winthrop & Co.: It is a weather market, pending the issuance of the government report.

FINANCIAL BUREAU ON STOCKS

NEW YORK, July 1.—Financial bureau says: We would buy the good stocks on fair opportunities for the intention to secure moderate profits.

Information canvass favor a trading position.

Saving and Investing

There Is a Tide

BY JOHN M. OSKISON

Right now exists an opportunity for the level-headed investor.

He sees all about him a state of business depression. That the prospects are occupying the time of the very best heads are cheap, that another drop of said bonds are ridiculously low in price, that certain stocks, which are legitimately regarded as investments (for a time) who buy and keep for the dividend return, are low in price that the return on money put into them is more than fair.

The combination of circumstances has brought this condition about. Tariff revision has had its effect, the troubles in the railroads over the demand for higher wages and their struggle to get an increase of rates have powerfully depressed the prices of railroad stocks and bonds. The recent receivership thrust upon the St. Louis and San Francisco railroad has not only shaken the confidence of American holders of railroad securities, but has caused a heavy selling of those stocks and bonds owned by investors in Europe.

More people want to sell good securities now than want to buy. It is a state of mind which will likely continue for some time, but a change in the state of mind which is bound to pass. Within a reasonably brief space of time there will be more people with money who want to buy good securities than people who want to sell. The secretary of the treasury will, with his offer to issue half a billion of emergency currency, was one to call a halt on the panicky pessimists. And when currency will turn prices will, as a matter of course, go up.

The level-headed investor is one who knows when good securities are cheap, and buys them at that time. He knows that many of these securities are cheap now. If he will choose wisely and ignore price changes after he has bought, he will get exceptional value for his money at this time.

"The man who is a permanent 'bear' on the United States is going to go broke." To some such words the late J. P. Morgan expressed his confidence in the financial future of this country. It's a good time right now to recall his words.

Atlanta Markets

ATLANTA COTTON

ATLANTA, Ga., July 1.—Cotton by wagon, nominal, 12¼c.

DRESSED POULTRY.

Hens, 16@17c; fries, 20@25c; roasting, 18@20c; turkeys, 18@22c; geese, 10@12½c; ducks, 18@20c.

FISH

Pompano, per pound, 20c; Spanish mackerel, per pound, 8c; trout, drawn, per pound, 10c; bluefish, drawn, per pound, 5c; redfish, per pound, 10c; snapper, pound tec; mullet, barrel of 200 pounds mullet, $10.00; small mullet, per pound, 10c.

CEREALS

Purity oats 50s, round, $2.90; do, 18s, $1.45; Purity oats, 18s, square, $1.45; Purity grits, 24s, Quaker white or yellow corn meal, 24s, $1.85; Quaker meal, 24s, $2.25; Purina cereal, assorted ball, $2.70; Postum cereal, assorted, $2.50; Instant Postum, large, $2.50; Instant Postum, small, $5.40; Instant Postum, assorted, $5.00; Post toasties, popular size, $2.80; family size, $2.80; bolled rice, $1.25; Grapenuts, $2.70; bolled size, $1.25; Krinkle corn flakes, 36s, popular size, $1.75; family size, $3.25; 24s, special size, 36, ice size, $2.80; 24, 15c size, $2.80.

FRUIT AND PRODUCE.

Lemons, fancy, choice, 360 size, $5.50@6.00; bananas, pound, 2½@3c; tomatoes, basket crates, $1.25@1.50; eggplants, per crate, $2.75@3.00; pineapples, per crate, $3.00@3.50; cantaloupes, per crate, $2.25; lemons, fancy, yellow yams, bushel, 90c@$1.00; Florida oranges, $4.00@4.50; California oranges, $4.00@4.50; butter, fancy, creamery, 35c; cooking butter steady, 31@32c; eggs, Blue Valley, fresh washed, 20c per doz.; country eggs, 15@16c; peaches, $2.00@2.50 per carrier; Irish potatoes, $2.00@2.25 crate; Spanish onions, $2.00 per crate; cabbage, $1.50@1.75 per crate; pepper, $2.50@3.00.

GROCERIES.

Salt, 100-pound bags, 55c; ice cream, 95c; XXXX lake herring 6-lb. pails, 20c; 60 lbs., bbl. barrel, $3.75; Tiger lump starch, 5

Every Brewer Knows Light Injures Beer

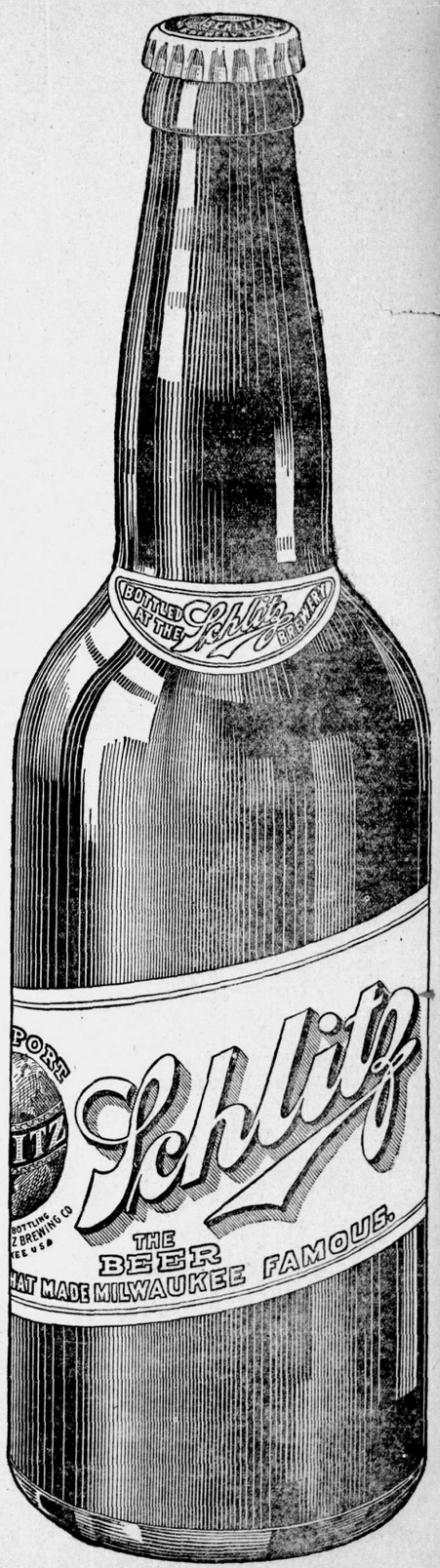

Anheuser-Busch Brewing Co.—Budweiser—says: "Our reason for using a case with lid is to prevent the sun or light from coming in contact with the beer—the sun or light affecting the quality—caution your friends accordingly."

Pabst Brewing Co.—Blue Ribbon—says: "To preserve the—quality of our bottled beer—do not expose it to direct sunlight."

Val Blatz Brewing Co. says: "To preserve the brilliancy and quality of bottled beer, do not expose it to light."

Fred Miller Brewing Co. says: "Keep this cover on to protect beer from light."

Minneapolis Brewing Co. says: "Never expose beer to the light. Keep this cover on."

A. Gettelman Brewing Co. says: "Keep this cover on. Light injures beer."

Peter Schoenhofen Brewing Co. says: "Do not expose beer to sunlight."

John Gund Brewing Co. says: "Never expose beer in white bottles to light. Keep this cover on."

Jung Brewing Co. says: "Never expose beer in bottles to the light. Light affects the beer quickly, and makes it unfit for use."

Schmidt Brewing Co. says: "To protect beer from the light, keep this cover on."

C. & J. Michel Brewing Co. says: "Keep this cover on so as to protect this beer from the light."

Fisher Brewing Co. says: "Beer in white bottles should never be exposed to the light."

The statements above appear on case covers or caution cards sent out by the above brewers with cases of their beer in light bottles.

We have the originals on file.

Schlitz Brown Bottle needs no cover. It is made pure and kept pure from the brewery to your glass. Get Schlitz in Brown Bottles and be sure.

Bell Phone 2695 Main
Sig. Samuels & Co.
Distributors
27 West Mitchell Street
Atlanta, Ga.
Family trade solicited. Out-of-town orders promptly filled. Write for prices.

Schlitz The Beer That Made Milwaukee Famous.

News of Women and Society

To Miss Grant

A delightful little tea of Thursday afternoon will be that at which Mrs. Hugh Richardson will entertain at the Piedmont club in honor of her niece, Miss Margaret Grant.

The young women in the party will include Miss Grant, Miss Jennie D. Harris, Miss Margaret Hawkins, Miss Harriet Calhoun, Miss Marjorie Brown, Miss Adgate Ellis, Miss Eula Jackson and Miss Mamie Ansley, a number of young men having also been invited to meet them.

House Party

Miss Dodo White is entertaining a number of charming college girls at a house party at her country home, "Woodshack." They are Sophie Newcombe girls, Miss White having attended that college.

The party includes Miss Helen Dunn, of Lake Providence, La.; Miss Elizabeth Stubbs, of Shreveport, La.; Miss Cleta Slagel, of Clarks, La., and Miss Alice Jones, of Birmingham.

Delightful social events have contributed to the pleasure of the congenial party, Mr. and Mrs. Woods White assisting their daughter in pleasant entertaining.

Legislators to Speak At Suffrage Meeting

Several well known members of the general assembly of Georgia will speak before the Atlanta Equal Suffrage association on Wednesday afternoon, discussing important legislative measures to be brought before the present session of the legislature.

"Health Legislation" will be the subject of an address by Hon. L. C. Allen, of Jackson county.

The text-book bill, which has aroused such widespread interest throughout the state, will be explained by Hon. C. R. McCrory, of Schley county.

A number of prominent members of the present session of the legislature have promised their support to a bill to enfranchise the women of Georgia, and at this meeting Hon. Ernest Neal, of Gordon county, will speak on "Woman Suffrage."

An interesting feature of the program will be the discussion of current events by Miss Emma Paul and Miss Eugenia Estill.

This meeting will be held in the assembly hall of Carnegie library at 3:30 o'clock. A cordial invitation is extended every one interested.

To Miss Buckner

Miss Nellie Kiser Stewart will entertain informally at bridge Wednesday morning in honor of Miss Margaret Buckner of Roanoke, Va., who is spending the summer as the guest of her cousin, Miss Helen Jones.

Mrs. Dexter's Breakfast

A lovely affair of the day was the breakfast at which Mrs. George Dexter was hostess, entertaining a number of guests at the Piedmont club at 12 o'clock.

The table was placed in the loggia and beautifully decorated with quantities of sweet peas, tiny flags mounting the placecards and suggesting the patriotic holiday of the fourth.

Mrs. Dexter was an attractive hostess, wearing a becoming gown of cream-colored chiffon, worn with a gray hat trimmed with pastel-colored roses.

Invited for the occasion were Mrs. John Marshall Slaton, Mrs. Floyd McRae, Mrs. Richard Johnston, Mrs. William Cosgrove, Mrs. Milton Dargan, Mrs. Edward Peters, Mrs. Leverette Walker, Mrs. Albert Howell, Jr., Mrs. H. L. Cobbs, Mrs. Lewis Beck, Mrs. Willis Westmoreland, Mrs. Lowry Arnold and Mrs. Robert Alston.

Miss Turner's Tea

Miss Mary Lucy Turner's tea this afternoon was in compliment to Miss Ruth, Mattia, of Baton Rouge, the guest of Miss Mary Blalock.

Pretty summer flowers brightened the attractive rooms, roses, carnations and other blossoms being clustered in vases and bowls.

The centerpiece for the tea table was a French basket of pink carnations, and all the minor decorative details were in pink and white.

Miss Mattia, Miss Blalock and Miss Turner formed the receiving party, and Miss Nellie Kiser Stewart, Miss Edith Dunson, Miss Jennilee Lindsey, Miss Annie Lou Pagett, Miss Maud Sims and Miss Claud Sims assisted in entertaining.

About seventy-five guests were invited.

Miss Mattia is being pleasantly entertained during her visit.

Miss Blalock entertained in her honor during the week past, and Miss Annie Lou Pagett gave a luncheon to her Thursday.

Miss Edith Dunson will entertain at tea Thursday afternoon.

Heart-Dice Party

An event of the morning was the heart dice party at which Miss Josephine Davis was hostess at the Piedmont club in compliment to Miss Elizabeth Domingos and Miss Camille Hilsman, of Macon.

Pretty souvenirs were given for top score and consolation and a large number of the school girl set were in attendance.

Among those present were Miss Domingos, Miss Hilsman, Miss Ruth Crusselle, Miss Helen Dennis, Miss Elizabeth Dennis, Miss Lelia Grimes, Miss Evelyn Eagin, Miss Alice Wilson, Miss May Hall Wilson, Miss Lucy Davis, Miss Lelia Walker, Miss Frances Tuiver, Miss Louise King, Miss Julie Perry, Miss Elizabeth Shewmake, Miss Elizabeth Corrigan, Miss Elizabeth Collins, Miss Janice Camp, Miss Josephine Peabody, Miss Georgia Rice, Miss Lillian Jacobs, Miss Margaret Whitman, Miss Frances Broyles, Miss Harriett McCullough, Miss Nellie Dodd, Miss Alice Muse, Miss Helen Christy, Miss Susie Christy, Miss Judith Tyler, Miss Louise Pritchett, Miss Katherine Page, Miss Florence Slow, Miss Maud Cobb, Miss Frances Boyd, Miss Laura Belle Turman, Miss Elizabeth Kontz, Miss Marion Hull, Miss Mary Burr Lake, Miss Ruby McGaughey, Miss Willie Davis Farnsworth, Miss Mary Tiller, Miss Rudine Brecht, Miss Martha Ingram, Miss Mary Gray Rushin, Miss Annie Winship Bates, Miss Marion Woolley, Clarke, Miss Adelaide Setz, Miss Mary Mathews, Miss Ethel Tye, Miss Frances Powell, Miss Clara Cole, Miss Mary Wills, Miss Marion Stearns, Miss Eloise Robinson, Miss Pauline Briggs, Miss Marcellus Hallman, Miss Evelyn Stevens, Miss Lena Walton, Miss Irene King, Miss Sarah Kennedy, Miss Harriett Haynes, Miss Emma Lowry Freeman.

A RECENT VISITOR

—Photo by Misses Mead.

Miss Minnie Sacks, of Chattanooga, who has been the recent guest of Mrs J. A. Freedman, in Atlanta.

DINNER DANCE AT CAPITAL CITY CLUB

The first of the weekly dinner-dances at the Capital City Country club will be given Thursday evening.

The event is anticipated with much pleasure and the series of dances throughout the summer will add much to the social interest of the summer.

The roof garden at the town club house is also attracting many during the hot evenings.

It has been doubled in size and further improved and beautified, an nearly every table is taken each evening.

Boston Social News

BOSTON, Ga.—A delightful event this week was a 5 o'clock tea given at home Tuesday afternoon by Miss Lucile Reed in honor of Miss Elizabeth Witherspoon, of Ellaville, Miss. The guests were Misses Mary and Julia Averett, Misses Margaret and Elizabeth Anderson, Miss Martha Brantley, Misses Caunelle and Rebecca Whaley, Miss Martha Norton, Miss Nannie Ivey and Miss Ruth Walcot.

Mr. an Mrs. Archie Barrie, of Lake City, Fla., were the guests of Mr. and Mrs. James C. Adams this week.

Mrs Sidney Rickett and Miss Mae Williamson, of Brunswick, returned home this week after several days' visit to friends in Boston.

Miss Ethel Clark, of Jacksonville, is visiting Miss Rosa Cochran.

Miss Hallie Covington, of Thomasville, was the guest of her sister, Mrs. J. A. Horne, Thursday and Friday.

Mr. and Mrs. W. F. Friddell, accompanied by Mrs. J. F. Friddell, attended a barbecue in Meigs Saturday.

Miss Reine Wiggins left Monday for Ellaville, where she will spend the summer as guest of friends and relatives.

Miss Jane Milligan is spending this week with friends in Camilla.

Miss Emily Andrews, of Thomasville, will be the guest of Mrs. W. B. Pambro this week.

Mr. Allen Wood Dies

Mr. Allen Wood, formerly of Atlanta, die dTuesday morning in Washington, D. C. His body will be brought to Atlanta for funeral and interment. Surviving him are three daughters, Miss Janie O. Wood, of Washington, and two others who live in Atlanta.

Announcements

EMBROIDERY CLUB

The Westminster Park Embroidery club will meet Wednesday afternoon, July 2, at 3:30 o'clock, with Mrs. J. M. McDonald, 33 Brooklin street. MRS. A. M. TURNER, Sec

THIRD WARD CLUB

The regular monthly meeting of the Third Ward Civic club will be held July 4, at 4 o'clock, in the band stand at Grant park. MRS. A. S. WILSON, Sec.

WOMAN'S AUXILIARY

The Woman's Auxiliary to Wesley Memorial hospital will hold its regular quarterly meeting Wednesday, July 2, 10:30 a. m., in Philathea hall, at Wesley Memorial church.

SUSAN M. WELLS, Rec. Sec.

To Miss Vaughn

Miss Bertha Vaughn, a bride-elect, was the guest of honor at the informal bridge party with which Mrs. Frank Atlee entertained this afternoon at her home on Juniper street.

The guests included Miss Vaughn, Miss Margaret Rosser, Miss Eva Smith, Miss Susie Clarke, Miss Cormine Hearn, Miss Elsie Mitchell, Miss Agnes Tillman, Miss Hester Tremare, Miss Ora Green, Miss Nina Brown and Miss Sarah Smith.

Mrs. Hilton's Bridge Party

Mrs. Harold Hilton will entertain at a bridge party Saturday morning at her home on North Jackson street in compliment to her guest, Miss Lelia Daley, of Texarkana, Tex.

Zanesville Social News

ZANESVILLE.—Mrs. John Lowe has as her guests Misses Louise Lowe, of Roberta, and Lizzie Mae Painter, of Tampa, Fla.

Miss Bessie Colquit, of Thomaston, is in the city for a few days, visiting Mrs. A. B. Clements.

Mr. and Mrs. Ellison McNiece motored over to Lizella Monday, bringing Mrs. G. L. Johnson back with them to spend a while.

Mrs. J. H. Stewart returned Wednesday morning after a visit to Thomaston.

Miss Berta Simmons, of Atlanta has returned home after spending a few days with Mrs. A. D. Williams.

One of the most delightful events of the season was the reception given Thursday evening by Mrs. A. B. Clements and Mrs. Otis Abercrombie, in honor of Mrs. R. D. Higgins, a June bride. The hostesses were assisted in entertaining by Mrs. John McDonald, Miss Velma Stewart and Miss Bessie Colquit.

Mrs. Lake Adams, of Doerun, has been visiting friends for a few days.

PREMATURE GRAYNESS CAN BE AVERTED

THE hair turns gray because it has lost vitality, due to sickness, nervous strain, deficient nutrition and sometimes hereditary causes. To pull out the hairs when they begin to turn white is simply to enlarge the cells, coarsen the hair and cause it to whiten more quickly than if left alone.

The best and only satisfactory treatment for premature grayness is a pure, reliable hair restorative, such as **Kobinaire Hair Dye.** This resorative is prepared in our own laboratory, a scientific formula, and we guarantee it to be noninjurious. It is not to bleach or change the original color, but is to restore faded or gray hair to its natural color and lost vitality. Its tonic effect makes the hair soft, lustrous and beautiful, and keeps it in a healthy condition. Does not stain the scalp and its use cannot be detected.

Don't let gray hair stand in your way either in the social or business world, for thousands of others are using this splendid restorative with best results. We have sold it for over a quarter of a century without even one complaint against it. It is a pure, beneficial restorative and cannot harm you. For light, medium and dark brown and black hair. At druggists and toilet goods departments, **75c;** by parcel post, **83c.**

Send us the name of your druggist if he cannot supply you, and we will send you FREE samples of Kobinaire Face Powder and Cold Cream of Roses, Jacobs' Pharmacy, Atlanta, Ga.—(Advt.)

Miss Tinsley Harrison to Play at Little Theater

Miss Tinsley Harrison, who made her initial appearance with the Billy Long compagy at the Atlanta theater and who is playing with the same company in Nashville, has accepted a splendid offer which will take her to Philadelphia for the winter season.

The offer came through Frank Reicher, the well known actor and one of the leading factors in dramatic circles of the north, and the theater in which the pretty Atlanta girl will be seen is the Little theater, the company to play repertoire.

From the first Mr. Reicher, under whom she studied, has done much to encourage the young Atlanta girl in her stage ambitions, and the offer is a further evidence of his belief in her future and ability.

Winthrop Ames is manager of the Little theaters, of which there are three, one in Chicago, Philadelphia and New York, each one sustaining a reputation for only the best and highest drama and talent.

Miss Harrison is the youngest daughter of Colonel and Mrs. Z. D. Harrison, and one of the prettiest and most popular members of Atlanta's unmarried set.

Dr. T. FELIX GOURAUD'S Oriental Cream OR MAGICAL BEAUTIFIER

Removes Tan, Pimples, Freckles, Moth Patches, Rash and Skin Diseases, and every blemish on beauty, and defies detection. It has stood the test of 60 years; is harmless to be sure it is properly made. Beware of counterfeits of similar name. Dr. L. A. Sayre said to a lady of the haut ton (a patient): "As you ladies will use it, I recommend Gouraud's Cream as the least harmful of all the skin preparations." For sale by all Druggists and Department stores. Ferd. T. Hopkins & Son, Props., 37 Great Jones St., N. Y.

Davison-Paxon-Stokes Co.

1,000 Pairs of Women's Low Shoes Wednesday at Three Very Low Prices

75c, $1.25, $1.95

The outclearing of Summer Stocks brings this unusual disposal of good Shoes at the lowest prices, we believe, at which such Shoes were ever sold.

For instance:

At $1.95

There are stylish Pumps and Oxfords in black, tan and white; patents, gun metals and Russia Calf; all sizes, all widths. All new and up-to-date.

At $1.25

Pumps and Oxfords; black, tan and white. Many styles to select from, and all sizes in the collection.

At 75c

There is excellent choosing here for women who wear small sizes Oxfords, Pumps and Ankle Straps in black, white and tans---but mainly in small sizes.

Second Floor, over the Main Shoe Section

Benscot Lithia Water

Is the Most essential single element in healthful living---

Insure the health of your office force with **Benscot.** Phone Ivy 130 today and have us install this outfit free.

Atlanta Mineral Waters Co.
Distributors
191-193 Edgewood Avenue

Benscot Lithia Springs Co.
Austell, Ga.

THE JUNE BRIDE IS WITH US AGAIN

And we are making special rate for wedding parties, shopping, calling and parties of all sorts.

Big, roomy PACKARD cars at your service, day or night.
We go any place, any time. Trip, hour or day rates.

Call KNIGHT AUTO RENT SERVICE

ARAGON HOTEL.
Direct Connections: Ivy 1000, Ivy 4051.

CLEVELAND

THE SCENIC WAY WITH DINING CARS

L&N

UNCLE SAM READ

You've heard about it — Try it — You'll surely like it

Davison-Paxon-Stokes Co.

One of the Chief Features in This Store Wednesday Will Be a Sale of

Remnants

Of all Kinds of Curtain and Drapery Goods

At Half Price

Which will be the greatest event of this kind we have ever announced.

Quite impossible to tell you on paper all it means to be able to select from such an assortment of desirable fabrics as these---the most popular drapery materials, reduced by active selling, to short lengths at about half price---many of them considerably less than half.

A wonderful assemblage---larger in its scope, more varied in its kinds than any sale of Remnants this department has ever held. You can hardly think of a practical or desirable drapery fabric that is not among them---from the least expensive cretonne or scrim, to exquisite tapestry for upholstering, and each at a saving of half or more.

For instance: One beautiful piece of curtain goods---a very fine Scotch madras, the regular selling price of which was 85c yard, a length of six yards had been marked $5.10, is priced for this sale at $2.00 for the whole piece.

There are over 400 Remnants in lengths varying from One to Twelve yards.

The collection is made up of such goods as Curtain Nets, Scrims, white and colored, plain and fancy; Marquisettes, Voiles, French Taffetas, Reps, Madras, Upholstery fabrics and Burlaps.

These Remnants will be arranged for your inspection, on tables especially arranged on the fifth floor, Rug and Drapery section—each piece plainly marked—the number of yards, the original selling price and the price at which it is to be sold Wednesday.

We invite you to share this event, which is truly an unusual one.

WEDDINGS

Oliver-Ellis Wedding

The wedding of Miss Eloise Oliver and Mr. Brampton Erroll Ellis was a pretty event of Monday evening, the ceremony taking place at 8:30, at the home of the bride's mother, Mrs. John Oliver, on Peachtree street, Dr. Richard Orme Flynn officiating.

The beautiful home was transformed for the occasion into a scene of flowery like beauty, the walls of the drawing room, where the ceremony took place, were almost concealed beneath a mural decoration of southern smilax.

In one corner was improvised an altar of handsome palms, cathedral lights gleamed amid the dark green of the fronds and at each side were caught great clusters of snowy ascension lilies.

The mantels and cabinets were banked with green foliage from which arose slender crystal vases holding graceful lilies, and at intervals were placed French wicker baskets, holding quantities of gladioli, the rose tints of the silk-shaped blossoms making beautiful contrast to the streamers of soft white tulle which were caught to the tall handles of the baskets.

The Bridal Party.

The stairway down which the bridal party came was hidden under a mass of greenery, and the newel posts were twined with smilax into which were caught at intervals single white lilies.

The bridemaids were a group of lovely girls and made a charming picture in their airy gowns of shadow lace draped over net and carried armfuls of pink roses.

Miss Lula Dean Jones came first and Miss Susie Hallman was followed by Miss Carolyn King.

Mrs. William Rhett was matron of honor and wore a lovely gown of rose pink charmeuse draped with princess lace and carried white roses.

Miss Mary Brown was maid of honor and was a dainty picture in her gown of white lace draped over a foundation of white silk and her bouquet was pink roses showered with lilies of the valley.

The bride was lovely in her wedding gown of white charmeuse satin, the corsage was veiled with rose-point lace, and the graceful angel sleeves were fashioned with the same rare lace which had once ornamented her mother's wedding gown. The tulle veil was caught to the hair with a spray of fragrant orange blossoms, and fell in graceful folds to the edge of the long court train, and her flowers were bride's roses artistically showered with lilies of the valley.

Lieutenant Edward King was best man.

Beautiful Reception.

A large reception followed the ceremony at which were present several hundred guests.

The bride's table was adorned with pale pink Killarney roses, the beautiful tints of the flowers being continued in the minor appointments, and in the pink satin roses filled with rice which rested at each guest's place.

The favors for the bridesmaids were tiny gold wishbones encrusted with sapphires.

A huge white wedding cake ornamented the table, and to each frosted rose was attached a tiny white satin bow to which the favors were attached.

The ring was drawn by the bride, the button by Lieutenant King, and the thimble by Mr. Royston Cabaniss.

Miss Susie Hallman caught the bride's bouquet.

The porch was enclosed and banked with palms and ferns, and punch was served from a flower-wreathed bowl by Miss Agate Ellis and Miss Virginia Lipscomb.

Mrs. Oliver wore an imported gown of flesh colored satin draped with hand-painted chiffon. The bodice was of shadow lace embroidered with a tracery of rhinestone and her corsage bouquet was of orchids and lilies.

Mrs. W. D. Ellis wore black charmeuse draped with chiffon embroidered with jet.

Mrs. W. D. Ellis, Jr., wore pale blue satin with overdrapery of blue chiffon painted in a Dresden design of roses.

Mrs. Prioleau Ellis was costumed in orchid colored charmeuse combined with rare lace.

Mrs. E. L. Bishop wore white lace velling satin, and Mrs. Harry Ellis was gowned in pink satin with overdress of blue embroidered chiffon.

During the evening Mr. and Mrs. Ellis left for an extended trip through the north.

Dull-Broach

Miss Henrietta Dull and Dr. James Abner Broach were married Monday evening at the home of the bride's parents, Mr. and Mrs. S. R. Dull, on Currier street, the ceremony being performed by Dr. Charles W. Daniel.

Mrs. John S. Adams, of Dublin, was matron of honor, and Miss Mary Dull acted as maid of honor. The bridesmaids were Miss Louise Dull, Miss Janet Little, Miss Nell Ballard and Miss Antoinette Blackburn.

Dr. W. B. Emery was the groom's best man. Masters Thomas Branch and Jack Branch were ribbon-bearers and Miss Janet Branch carried the ring in the center of an old-fashioned bouquet.

The bride was given in marriage by her father. She wore a handsome gown of white charmeuse, the trimmings of which were duchess lace. A coronal of valley lilies held the tulle veil to her head, and the same fragrant lilies were showered through her bridal bouquet of roses.

The house was attractively decorated with palms and ferns and white asters, the aster being predominant in all the wedding details.

The maid of honor, who wore white chiffon over satin, carried a bouquet of asters. The matron of honor wore ivory white satin, lace-trimmed, and carried white roses. The bridesmaids were gowned in rose-colored crepe meteor and carried pink Killarney roses.

A reception followed the ceremony. Mrs. Dull wore white lace and Mrs. Broach's gown was of black crepe de chine and lace.

Mrs. B. W. Ballard, Mrs. Samuel Swann, Mrs. J. H. Branch, Mrs. T. B. Branch, Miss Stanley and Miss Janet Stanley assisted Mrs. Dull.

Miss Dorothy Selby presided over the table, where the wedding book was kept and Miss Willie Russell Law and Miss Lizzie Lyons served punch.

During the evening Dr. and Mrs. Broach left for a trip to Canada and the Great Lakes. On their return they will be at the Imperial until their home on Peachtree Heights is completed.

SLATON NAMES LATIMER KEEPER OF BUILDINGS

Governor Slaton made his first appointment Tuesday morning, when he named P. B. Latimer of Woodstock, Cherokee county, to succeed himself as keeper of public buildings and grounds.

Mr. Latimer was first appointed to this position by Governor Slaton when the latter was acting governor in 1911. He was reappointed by Governor Brown early in 1912. Mr. Latimer announced that he would retain E. E. Holcombe, of Atlanta, as assistant keeper of public buildings and grounds.

A. H. TURNER HEADS AGENTS ROYAL INS. CO

Atlantian Is Named Superintendent of Agents—Office in the Empire Building

A. H. Turner, a former Atlantian, has been appointed superintendent of agents for the Royal Insurance company, with offices in the Empire building.

Mr. Turner moved to New Orleans several years ago, where he became superintendent of agents for the ill-fated German of Freeport Insurance company, which was put out of business by the San Francisco conflagration. This company was reinsured by the Royal, and Mr. Turner was appointed special agent for Louisiana to look after business for the latter.

Mr. Turner has made such a success in his field that when the growth of this department necessitated another executive, he was appointed by Mr. Dargan, the manager, as superintendent of agencies for the Royal Southern department. Mr. Turner being the most available to fill the newly created position.

All of the states from Virginia to Texas, including Kentucky, Tennessee and Oklahoma, report to Mr. Dargan, and all premiums, amounting to several million dollars, are handled through the Atlanta banks.

Deaths and Funerals

LOIS RAPER.

Lois, the two-year-old daughter of Mr. and Mrs. J. H. Raper, died Tuesday morning at a private sanitarium. The body was removed to Greenberg & Bond's chapel, where the funeral services will occur at 10 o'clock Wednesday morning. Interment will be at Casey's cemetery.

TOM PAPAS.

Tom Papas, aged 18 years, died at 6 o'clock Wednesday morning at a private sanitarium. The body was removed to Greenberg & Bond's chapel, and the funeral will occur at 10 o'clock Wednesday morning from the Grek church. Interment will be at West View cemetery.

MAYOR SEES NO FURTHER OBSTACLE TO CREMATORY

Council Meets Tuesday to Pass Up Contract—Will Be Executed Without Delay

Mayor Woodward anticipates no further hitch in the completion of the crematory and the execution of a contract between the city and the Destructor company, of New York.

The mayor has called a special meeting of council for 3 o'clock Tuesday afternoon for the purpose of passing a contract. The contract has been drawn by Assistant City Attorney Ellis in accordance with the mayor's ideas, so that when it reaches him there will be no doubt of his executing it. The aldermanic board will meet immediately following council and will concur in the passage of the contract. It will then be sent to New York to be executed by the Destructor company's officials, and upon its return to Atlanta will be executed by the mayor.

THUNDERSHOWERS DUE BY WEDNESDAY NIGHT

With thunder showers dark on the horizon, the prediction at the weather bureau Tuesday morning was for slightly cooler weather. The highest temperature recorded Monday was 88 degrees. At noon Tuesday the mercury had reached 87, but it was not expected to pass 90 during the day.

The forecast was for thunder showers Tuesday night or Wednesday, with slightly cooler temperature.

NO BASIS FOUND FOR L. WEINBERG CHARGES

L. Weinberg, president of the Manhattan Cap company, 295 1-2 Whitehall street, who was taken into custody by police Monday morning on complaint of a former girl employe, was discharged by City Recorder Broyles Tuesday morning. After hearing the testimony in the case, the recorder decided that there was no evidence to substantiate the charge.

Sale of Mourning and Elderly Women's Hats, $1.95

Hats worth up to $10.00, in neat turbans, or toques for elderly women. Excellent styles and wonderful values for Wednesday..... **$1.95**

Untrimmed Shapes 95c

Shapes in Hemps, Milans and Chips; values to $3.50..... **95c**

White Wings 95c

Snow-white Wings for Panamas and Chips; special..... **95c**

Ratine Hats 50c

Outing Hats in white and striped effects; worth $1.50; for..... **50c**

Davison-Paxon-Stokes Co.

DINING CARS

WITH A'LA CARTE SERVICE TO CINCINNATI & LOUISVILLE

L&N

Davison-Paxon-Stokes Company

Every Article of Women's Apparel in Our Whole Great Stock to Go Into a Clearing Wednesday, Thursday and Friday Morning At One-Third Less

Two and a Half Days in Which to Pick the Blossoms of the Season's Best

(Women's Apparel Section, Fourth Floor)

This Store Will Close at One o'Clock on Friday July Fourth

Every Suit, Dress, Costume, Coat, Skirt and Blouse in stock will be assembled for your buying on this occasion at exactly one-third less than the regular price.

A Notable Event in This Store

An event that will carry out hundreds of summer-time garments at prices which will strongly appeal to women who are now rounding out their wardrobes, or perhaps buying going-away-outfits.

The Best Time of the Season for Women Who Expect Much in Value and in Variety

For besides the savings, not to be ignored, there is everything here that the woman of fashion could want. The smart suit for traveling; a dainty, colored morning frock that might almost have come out of a French box; a superb afternoon dress of white voile with hand embroidery of chic coloring; or an elegant gown of white or black crepe.

The First Time That Lowered Prices Have Penetrated the White Cabinets

which hold all the beautiful dresses that you have seen here recently, examined and admired with the longing to possess certain of them, when they were priced considerably more than now---dresses as fresh as a posy and with just those little touches which seemed designed especially for you.

By that same token you will the more greatly appreciate this coming event when we tell you that you may, on Wednesday, Thursday and Friday, explore the farthest confines of the little white cabinets, and without restriction or reserve select and buy any of these coveted dresses or costumes for exactly one-third less than they've ever been priced.

For instance---the white gown of imported crepe that you went into raptures over, priced to you at $75; is to be had in this sale at $50.

Another which you said was just "too adorable," priced at $60 may be had in this sale at $40.

The $25 Dresses will all be priced at $16.65.

The $20 Dresses at $13.33.

The $15 Dresses at $10.00.

The $6.95 Dresses at $4.64.

The elegant suit you so greatly fancied at $40 will go at $26.66.

All the other suits at the same rate of reduction.

The smart and becoming Skirt of black and white shepherd check at $12.50 will be only $8.35.

The $8.50 Skirts only $5.67.

The $5.95 Skirts only $4.64.

The $5.00 Skirts only $3.34.

And so on through the entire realm of women's stylish apparel.

Every Garment in This Stock 1/3 Less

Summary of the Apparel Included

Suits

Coats

Evening Wraps

Street Jackets

Motor Coats

Dresses

Costumes

Skirts

Blouses

House Dresses

Kimonos

Bathing Suits.

Every Garment in Stock is Included---Whether it Came Into the House One Day or Thirty Days Ago

What Anne Rittenhouse Says

Suppose we discuss colors a bit? They are always interesting and very important. The woman who doesn't understand what coloring she can wear is the woman who never looks well dressed. *No matter what the cut and style* of a gown, how cheap or how expensive it is, if the color is wrong and brings out the worse tones in her face, her taste will not be applauded by the onlookers.

In this connection it is good to know that the world of fashion offers almost as many varieties in color as in cut. It is not necessary to wear the brilliant ones merely because red is more popular, for you can use a dash of something strong against white and keep yourself happy.

There are those who tell you that black has given way to purple, pay no heed to the remark, for black is as fashionable as it ever was, although there are many who tired of it and prefer to indulge in a rainbow spree.

If red is not becoming to you, pink may be, and if you can't wear brown you may at least wear yellow. In truth, the color card of this year is a generous one and a woman is not restricted in her choice.

What is fashionable in coloring is a different matter. There are always certain color or shades of color that *rise above their fellows. These have* been determined on by trial since the first of May and any glimpse at an assemblage of women indoors or in the open has given the onlooker a chance to find out what colors the majority of people like.

VATICAN PURPLE IN FASHION.

The brilliant purple which became known last summer and was taken up here and there during the winter without making much of an impression, is again to the front in Paris at all the open air events, and will probably come into full swing here soon. Some call it Eminence purple, which means much *the same as vatican, but by whatever* name it goes is of little importance so one gets the right shade in it. It may be too strong for the many, but it can be made tolerable by wearing much white below the face, and the present fashions not only allow this, but approve it.

The deep U-shaped opening in front of the bodice which has taken the place of the V-shaped wedge is filled in with white tulle or net or lace. This makes an expanse of white from neck to belt and if the purple line against the neck at the back and shoulders is not becoming, then a deep turnover collar of *white lace should be added.*

Nearly all the gowns of the day indulge in these white collars at the back for we have learned that the whiteness of a dark line against the skin even when the material is only silk or satin. Tulle and lace are the only dark fabrics that can touch the skin without spoiling it.

Other New Colors.

Purple has its rival. Raspberry red is one. Hunter's pink is another. Linden green is a third, and nearly all the shades of brown and tan have a wide following.

Among the neutral tones are beige, creme, and tan. Khaki has been introduced but it is as trying to men as to women and it has fallen back to give place to a regulation tan which is exceedingly pretty when offset with black and white.

Do remember that all tan and beige and biscuit color need white and a dark color to give them character. This dark color may be American Beauty red or purple, but black is a good choice; one does not tire of it and there is no question about its dignity.

A DAILY HINT TO WORKING GIRLS

THINGS THAT MATTER.
By Jessie Roberts.

Here is one of the interesting letters that reached me in this week's mail:

"Dear Miss Roberts:—Here is a question I should like you to answer for me. I am employed all day, beginning work at 9 and quitting at 5:30. So I have very little time left for outside living of any kind, and I feel that I ought to make the best use of my off hours either in amusement, society or study. Now I used to be a poular girl in school, and I made a lot of friends, many of whom are within reach of me still. Some have married and have homes of their own; some are at work like myself, and others are independent and do not have to work.

"Most of these girls are still fond of me, and I of them. They do a lot of entertaining, usually simple enough; little dances and teas and suppers, or excursions to amusements parks, and they want me with them. If I don't come they get huffy and say I don't care for them any longer. And if I go to see some one of them the others hear of it and think I am discriminating against them.

"I don't mean to do any such thing, but I have only a certain amount of time, and I simply cannot spend it flying around among my friends. Then it means more clothes than I can afford. I feel that the best thing for me to do is cut out the social thing entirely, since it seems to be either that or else doing nothing else. I hate to, because I am fond of the girls. But if I am to do my work properly I must get enough sleep to keep in good health. And I seem to need a perfectly quiet day in the country now and then, without any one I have to talk or listen to. It is a relief after the hustle of the whole week. I don't think I'm unsocial, but I find I don't care for parties as I used to, and that I'm not strong enough to run about from one thing to another. Am I horribly selfish? I don't want to be, and I don't want to lose my friends, but I do think they might understand if they tried. Yours sincerely. ROSE F. F."

Rose is quite right, and it is her friends not she, who are selfish. A girl who is working at her living must choose her recreations so as to get the greatest return in health and pleasure. She must choose the things that matter to her, not what other people think should matter. If she doesn't do this Rose will break down and it is not likely that her friends will be ready to support her. On the contrary, they will probably find fault because she hasn't taken better care of herself.

BLUE RIBBON FLAVORING EXTRACT

One teaspoonful to the quart will make your dessert delicious if you flavor with

BLUE RIBBON VANILLA EXTRACT

or any one of the 12 different Blue Ribbon Flavors, each guaranteed pure and reliable. Cost no more. Ber. and Jakes, Inc.

The Evening Story

(Copyright, 1913, by W. Werner.)

UPLIFTING THE FAMILY

Fanny Fuller, after her father, was the oldest of the Fuller household. Sometimes she felt that she was older even than he. Strangers frequently mistook her for his wife instead of his daughter. And it was no wonder. At thirty-four Fanny had acquired that indescribable appearance of maturity which inclined one to believe that she might be anywhere from forty to fifty-five.

Her good cooking, management, economy, and judgment had much to do with her father's jaunty light heartedness. Life for him held no care or task bigger than filling his pipe or cutting the pages of a new magazine. He read and smoked incessantly. He liked to think that he was gathering material for a book which he meant to write some time. It was to be a wonderful book, that should bring him fame and fortune. Thereby his children would receive their proper social status and Fanny was to be relieved of all care and responsibility.

Fanny had no dream of her own. She had not, since her mother's death, had time for any. Fanny was exactly what her mother had been—a colorless woman, who led a colorless life of devotion to others. She was housekeeper, seamstress, cook, laundress, lawyer, nurse, mentor—all in one.

The girls made a rush to look over her shoulder.

There were six younger than herself. Two of the boys were married and living on the same street. They had not married particularly well—as well, indeed, as Mr. Fuller thought they ought—but then their wives were young and would in all probability improve as they grew older. After the boys came the four girls—Gladys, Ione, Lillian and Hazel. Gladys was twenty-four, Hazel eighteen, Ione and Lillian between the two. Where Fanny was colorless they were gold and pink and brown. They pursued one definite occupation—that of being lovely. Grouped together on the veranda of an afternoon, they persuaded observers into forgetting that the paint was off, the shingles loose, and the chimneys decrepit. They were much sought after as an adornment by aggressive society dames, and they had admirers. But they were all looking for the great match which should put them all where they belonged. It was no secret that the four Fullers, as they were called, felt above the ordinary salary drawing young man of the town. Like their father, they had their ideal, and they clung to it vigorously.

Fanny, of course, was not meant to be married. She was a born spinster and had no idea that life would ever be more or better than it then was. Hers was a present day existence, so to speak. She didn't look forward, *because she* knew from her past that the future could hold nothing. She did her duty and kept her faith; what hope there was for her lay in the ultimate prospects of her younger sisters.

Then one fine, fair spring morning while Mr. Fuller was buying his favorite magazine at the news stand a stranger caught a glimpse of him, turned for a better look and spoke. "How do you do, Mr. Fuller?" he said. "Perhaps you'll know who I am from my looks. I've an idea that I'm exactly what my father was about the time he and you were close friends."

Mr. Fuller took off his eyeglasses, squinted and smiled. "By George, you are!" he exclaimed. "Amos French right over." They shook hands heartily. "Your name Amos?"

"No, my name is David. Glad you know me, Mr. Fuller."

"I'd known you anywhere. You're more like your father than I thought you'd be when you were a little shaver. What you doing in town, David?"

"Waiting for a train." David consulted his watch. "They tell me I've got three hours and better. There's been a smashup on the branch."

"Well, well," said Mr. Fuller, genially. "Come right up to the house with me and meet my girls. I've got four—no, five. I came near forgetting Fanny. But then she doesn't consider herself a girl any longer, I suppose."

The four Fullers were distributed picturesquely upon the ruinous veranda. David created a diversion, though a meager one. He wasn't particularly young or good looking or well dressed, but he proved to be bright and entertaining, and soon had them all laughing. Indeed, the gayety was so general that nobody thought to tell Fanny that there would be a guest at luncheon. Consequently when she came to call them she found a strange man to be fed and treated hospitably. Mr. Fuller got up a sudden attack of penitence.

"My stars, Fanny, I forgot. David this is my other daughter. Mr. French, Fanny, you've heard me speak of his father."

Fanny shook hands with Mr. French. She was pale from a long morning in the kitchen, but her wits did not desert her. She merely murmured a request for a moment's delay, and rushed back to the dining room, squeezed up the chairs and laid another plate. When presently the group entered all was in order.

Fanny presided at the table and she did it gracefully from long experience. The table was dainty, the food excellent, and David French ate with an appetite. Moreover, he praised everything and incidentally found out that Fanny had prepared all the dishes. It was she, therefore, that he thanked most heartily for his entertainment upon leaving.

"There's a fine man," said Mr. Fuller, when he returned from seeing David to his train. "Maybe he'd do for one of you girls." He looked inquiringly at his four younger daughters.

Ione flung up her nose. "A farmer!" she said. "Can't you imagine it? Ploughing—milking—digging potatoes. We've got lots of farmers around here, father."

"They're not David Frenches," Mr. Fuller said. "David's all right. I had an idea that his father made money somewhere, but maybe he lost it."

"If he did, David didn't find it," laughed Gladys. "You could see your face in the back of his coat."

Fanny heard without comment. She thought her sisters were foolishly particular. Surely, any woman should be proud to marry a man like David even though he were a poor farmer.

It was not long before David was back again. This time he "happened" into town and ran up in the evening to call on the Fullers. Three of the girls were at a dance. Hazel was ailing and was staying at home with Fanny and her father. Hazel was very glad to see David. She was perfectly sweet to him.

"It's Hazel," thought Fanny. "She's rather young for him, but that does not matter if he loves her."

The third time David came he found Gladys stranded at home. That time when he went away Fanny was sure that he was smitten with Gladys.

The fourth time he came walking home with Ione. The fifth time he seemed charmed with Lillian.

"He means business," Mr. Fuller do you think he's after?"

"I don't know," Fanny considered. "Sometimes I think it's one and sometimes another. He'll be pretty apt to get the one he decides on. He's got a way with him that's—that's irresistible."

"David's all right," averred Mr. Fuller.

One afternoon the girls were all at a picnic, and Fanny was alone. She came downstairs after changing her dress to find David comfortably waiting on one of the veranda chairs. As she appeared in the open doorway he sprang up, his face one glow of gladness. "How do you do, Miss Fanny?" he cried. "You see I'm back again. I knocked three times and then I sat down to wait. I knew you'd be at home."

"Why, how?" Fanny stammered, conscious that he was holding her hand very close.

"Because you always are." He smiled. "And today you are alone. I'm in luck."

"I don't understand," Fanny gasped. He grew grave and gentle at once. "Sit down and I'll try to make you, though I'm a poor 'explainer' generally. Fanny, this is the fifth time I've been here to see, not your sisters, but you," he said.

And then Fanny understood.

He was gone when the girls came home, tired and late, but he had had a long confidential talk with Mr. Fuller—a talk over which Mr. Fuller was still scratching his gleaming gray head. Fanny was out of sight. And Mr. Fuller, who had promised to make it easy for Fanny, told them.

"Married! Fanny! To a farmer!" cried Gladys, while Ione burst into tears.

"But he's no ordinary farmer," explained Mr. Fuller. "Look at that picture and see if you think he is."

He handed Gladys a photograph. The girls made a rush to look over her shoulder. It was a picture of a modern farm, fashioned on the most expensive plan. There was a wind mill, a garage, a lofty house, and fields like velvet, where beautiful cattle grazed.

"David's a Cornell degree man and a scientific farmer," said Mr. Fuller. "He's making money. And his father didn't lose any that he had after all. He's rich, but best of all he loves Fanny."

He turned away and blew his nose hard, while the four girls stared at the picture of Fanny's future home with feelings that they could not yet analyze.

The Army of Constipation

Is Growing Smaller Every Day.

CARTER'S LITTLE LIVER PILLS are responsible—they not only give relief—they permanently cure Constipation. Millions use them for Biliousness, Indigestion, Sick Headache, Sallow Skin.

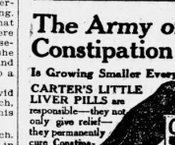

SMALL PILL, SMALL DOSE, SMALL PRICE

Genuine must bear Signature

Brent Good

MOUNTAIN EXCURSION
WESTERN
NORTH CAROLINA
Land of the Sky and
Sapphire Country
THURSDAY, JULY 10TH
$6.00--ROUND TRIP--$6.00
Return Limit July 20th.
SOUTHERN RAILWAY.

Ringgold Social News

RINGGOLD.—Mrs. Allie Walters, of Rome, is visiting Mr. and Mrs. J. A. McClain.

Miss Eva Cantrell, of Rome, is the guest of Mrs. Porter.

Miss Ada Parton, of Parton, Tenn., the recent guest of Miss Emma Vosburg, has returned home.

Mrs. R. A. Calhoun entertained the Book club Tuesday evening.

Mrs. Clayton Moore, of Dalton, and Mrs. Sidney Deaklne, of Chattanooga, spent the week-end with their mother, Mrs. J. H. Anderson.

Mrs. Eugene Smith left Monday for her home in Mississippi after a month's visit to her mother, Mrs. Kendrick.

Miss Elizabeth Calhoun is the guest of her sister, Mrs. Charles Fain, in Chattanooga.

Miss Ida Daly has returned to Chattanooga after a visit to relatives in Ringgold.

Mr. J. S. Rutledge Dies

(Special Dispatch to The Journal.)

DULUTH, Ga., July 1.—Mr. J. S. Rutledge, a Confederate veteran, died at his home near here at the age of eighty years. Surviving him are four sons and one daughter and several grandchildren and great-grandchildren.

The funeral will be conducted in the Methodist church at Duluth Tuesday afternoon, and the interment will be in the church yard.

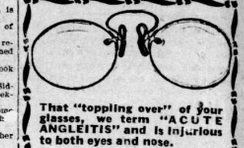

That "toppling over" of your glasses, we term "ACUTE ANGLEITIS" and is injurious to both eyes and nose.

Our sanitary fittings and correct adjustments make this condition impossible, as they neither slip nor irritate the nose.

Atlanta Optical Co.
142 Peachtree
Optical Center of Atlanta.
W. C. FOLK
H. C. MONTGOMERY
Proprietors.

"The Land of the Sky"

The trip to Western North Carolina is a continuous panorama of glorious scenery.

Sweeping majestically along through rocky gorges or curving gracefully beside beautiful lakes, the palatial limited trains emerge at last in that earthly paradise known as "The Land of the Sky". Each moment of the journey has its delights on the

SOUTHERN RAILWAY
Premier Carrier of the South

Pullman sleeping and parlor cars; club, drawing room, observation and dining cars provide every luxury of modern travel.

The cool, invigorating air of the mountains, with fine hotels and summer vacation pastimes await you at

Asheville, Black Mountain, Hendersonville, Brevard, Lake Toxaway, Saluda, Waynesville, Tryon, Flat Rock, Hot Springs, N. C., and many other attractive resorts.

For tickets and information apply to Dep't. A.

R. L. BAYLOR, Dist. Pass. Agent, 1 Peachtree St, Atlanta, Ga.

Write for beautifully illustrated booklet on "The Land of the Sky." Specially reduced fares for summer. Liberal stop-overs. Besides America's most charming all-year-round vacation district, Southern Railway System embraces territory offering unusually remunerative investments in fruit culture, farming and manufacturing.

Important Sale of Imported Dresses

We have now about 75 dresses from the stock purchased last week from a New York importer and they're on sale at less than half their value.

Made of imported crepes, ratines and voiles, and exquisetely made up, many of them being the original models put forth by the first designers. They're beautifully original, exquisitely fine, and so radically reduced in price, that you will congratulate yourself upon the opportunity to make a selection among them.

25 and 30 Styles $13.75

35 and 40 Styles $19.75

50, 55 and 60 Styles $24.75

These New Silk Dresses at Small Cost

Just arrived are two lots of charming styles in Silk Crepe. Black, Gray, Blue, Copenhagen and Wistaria. Semi-Tailored or Draped styles, at two prices,

$12.50 and $19.75

J. P. Allen & Co.

51 and 53 Whitehall St.

NOW IS THE TIME TO GET IN LINE FOR A SHOWER OF GOLD

The Journal's $7,000 Booklovers' Campaign Is Your One Good Chance for $1,000 in Gold

First Three Prizes Are: $1,000, $750 and $500 in Gold

THE Booklovers' Game is a dignified, entertaining and instructive home game that the whole family can enjoy.

No voting or soliciting necessary to win in this game.

The Journal has published 75 prize pictures, each one representing the title of one book. The prizes will be awarded to Journal readers who will select the most correct titles to these prize pictures.

Hard to get these titles? No, indeed; it is easy if you will use The Journal's official catalogue containing all these titles.

To make it easier for you The Journal decided to give you ten answers to each picture. By using the new Answer Book you will only need one of each picture in in order to submit ten answers to each picture.

Without the Answer Book you will need a picture and a coupon to every answer you submit.

Order The Journal sent to your address for three months and buy the Answer Book now and we will give you the 75 prize pictures free.

Use the coupons on page two and get in the great prize winning game today.

PERSONAL MENTION

—Rev. and Mrs. W. W. Memminger announce the birth of a daughter Tuesday, July 1, at Biltmore, N. C. Mrs. Memminger and her children will spend the remainder of the summer in North Carolina, visiting her mother, Mrs. Hastey, of Charleston, at her summer home at Flat Rock.

—Mr. and Mrs. William A. Parker and family will leave Wednesday for Clarkston, Ga., where they will open their country home, "Ashauter," for the remainder of the summer. Mrs. Parker and Miss Louise Parker will give a series of house parties.

—The Atlanta friends of Mr. and Mrs. William Russell Huntley are sympathizing with them in the death of their little daughter, Janie Speer Huntley, which occurred Monday evening at their home, in Buffalo, N. Y.

—Mr. J. O. Atkisson and family are moving today to their beautiful new home, No. 47 Prado, Ansley Park. Mr. Atkisson has two attractive daughters, who will be quite an acquisition to the younger set.

—Mrs. George Coates entertained with an informal tea this afternoon, twenty guests being invited to meet Mrs. B. A. Holbrook, of Evansville, Ind., who is visiting her daughter, Mrs. Charles Shepard.

—Mrs. J. M. High and family have taken possession of their home on Peachtree street, which is one of the handsomest of the new residences recently completed on that beautiful thoroughfare.

—Miss Alice Crauch will return Wednesday to her home in Cartersville, after having been pleasantly entertained as the guest of Miss Mona Price, at her home on Columbia avenue.

—Mr. and Mrs. Lee Hogan and children and father, Mr. John D. Hogan, will be gone through July on an automobile trip through Maryland, Pennsylvania and Ohio.

—Mr. and Mrs. Victor Cluis left Monday evening for a stay of some length in the mountains of North Carolina, and before returning home will visit Yellowstone Park.

—Mrs. Ed L. Grant, Miss Leslie Grant, Miss Susie Grant, Mr. William Grant and Mr. and Mrs. F. L. Markham left today for a month's stay at St. Simons Island.

—Mrs. Robert Pringle has returned from Pittsburgh, Pa., where she has spent the past two months as the guest of her mother and sister.

—Mrs. Herbert Mattingly will leave Wednesday for Savannah, from where she will sail for New York to take a special course in piano.

—Mrs. George M. Niles, Miss Florence Niles and Dr. George Niles, Jr., have returned from a ten-days' motor trip in southwest Georgia.

—Mrs. Josephine Ernest Purse and Miss Margaret Northen will leave next week for a fortnight's stay at Wrightsville Beach.

—Miss Margaret Brantley has return from Clermont, Fla., where she has been visiting her father and brothers on Lake Louisa.

—Miss Louise Mell has returned from a visit at St. Simon's, where she was the guest of Mr. and Mrs. St. Elmo Massengale.

—Mrs. Albert Woodruff and children are spending the summer at Norcross. They will be at Tallulah Falls part of the time.

—Miss Ida Chamblin and Miss Fannie Kilgore, of Woodruff, S. C., are visiting Mrs. S. F. Jackson, 23 Merritts avenue.

—Mr. and Mrs. Fay Wilson and daughter, Martha Frances, have returned from a ten-day stay at St. Simons Island.

—Mr. Elmore W. Thomas, of Augusta, arrived in the city last night and will accompany his wife home this afternoon.

—Miss Lucile Bean and Miss Edwina Harper will be the guests of Miss Sarah Lee Alford in Hartwell for some time.

—Miss Lelia Daley, of Texarkana, Tex., is the guest of Mrs. Harold Hilton at her home on North Jackson street.

—Mrs. John Sanders and Miss Rebeca Sanders, of Texas, are the guests of Capt. and Mrs. James R. Wylie.

—Miss Margaret Wingfield has returned to the city after a visit of a month to friends in Alabama.

—Mr. and Mrs. James Young Swift, of Rose Hill, Middleton, are at the Piedmont for a week's stay.

—Mrs. Laura Green Jackson has returned from a visit to Mrs. George P. Hewes in Guilford, Miss.

—Mrs. L. R. Sams will leave Thursday for Wrightsville Beach, where she will spend a month.

—Mr. Willingham Tift and Mr. Henry H. Tift, Jr., of Tifton, are in the city for a short stay.

—Miss Theodosia Andrews is spending two weeks in Forsyth as the guest of friends.

FORMER OFFICER

MRS. JOHN OLIVER, OF MEMPHIS.

With Mrs. Corra Harris, Mrs. Oliver served as one of the two vice presidents of the Tennessee Woman's Press and Authors' club, which held its annual meeting at Bloomington Springs during the past week. Mrs. Oliver is one of the gifted women of the club and an interesting figure in the social life of Memphis.

—Mrs. John Arnold is spending the summer in the west.

—Mrs. R. J. Griffin is at her home on Howard street.

Little Stories For Bedtime

BY THORNTON W. BURGESS.

Granny Fox is sly and wise
And seldom taken by surprise.
But wisdom wrongly put to use
Can never find a good excuse.
It ceases then to wisdom be
But foolishness, as you shall see.

When Granny Fox had gone to Prickly Porky the Porcupine with an untrue story about how Old Man Coyote had boasted how he would dine on porcupine the first time he met Prickly Porky, and had then gone to Old Man Coyote with an untrue story about how Prickly Porky had boasted that he would drive Old Man Coyote out of the Green Forest, she had thought herself very smart and clever. She knew that both would become very angry, and that they would be sure to fight the very first time they met. And she was sure that if they did fight Old Man Coyote would get hurt, for she suspected that he had never met Prickly Porky, and so knew nothing about his terrible little spears. You see, what she wanted was to have Old Man Coyote driven away from the Green Forest and the Green Meadows, for she is afraid of him, and she was also afraid that he would spoil the hunting for herself and Reddy Fox.

Now, with all her smartness and all her cleverness, Old Granny Fox made one great mistake. Yes, sir, Old Granny Fox made one great mistake. You see she had become so used to being thought the smartest and cleverest of all the little people who live on the Green Meadows and around the Smiling Pool and in the Green Forest that she had come to believe that there couldn't be anybody anywhere so smart and clever as she. That was because she didn't know Old Man Coyote. And now as she and Reddy Fox watched from their hiding place the meeting between the wolf and Prickly Porky, she felt a sudden sharp sting in her side. Old Man Coyote had proved himself too smart for Prickly Porky. She ground her teeth as she heard him laughing fit to kill himself, as he kept out of Prickly Porky's reach, and she ground them still more as she heard him say:

"You will boast that you will drive me out of the Green Forest, will you, Mr. Porcupine? The time to brag will be when you have done it."

Prickly Porky stopped short in the middle of one of his clumsy rushes.

"Boaster and bragger yourself!" he grunted. You don't seem to be dining on porcupine the first time we've met. Why don't you? Why don't you make your own boast good?"

Old Man Coyote stopped laughing and pricked up his ears.

"What's that?" he demandd. "What's that? Somebody has been filling your ears with something that is very likely a lie, Mr. Porcupine."

"No more than they have yours, Mr. Coyote," replied Prickly Porky, letting his thousand little spears drop part way back into his coat. "But old Granny Fox told me."

"Ha! So it was Granny Fox!" interrupted Old Man Coyote. "So it was Old Granny Fox. Well, it was the same old mischief maker who told me that ——" He stopped and suddenly looked very hard at the very place where Granny and Reddy were hiding. Then he made a long jump in that direction. Granny and Reddy didn't wait for him. They started for home so fast that they looked like nothing but two little red streaks disappearing among the trees.

"Ha, ha, ha! Ho, ho, ho! Hee, hee, hee! Ha, ho, hee, ho!" laughed Old Man Coyote and all the little meadow and forest people who were looking on laughed with him. Then he turned to Prickly Porky. "I guess you and I are going to be friends," said he.

"I guess we are," replied Prickly Porky, and all of his little spears dropped back into his coat.

Leesburg Social News

LEESBURG.—Miss Berta Lu Godwin has returned from a visit to relatives at Sylvester and Poulan, Ga.

Miss Ruth Pattillo, of Macon, is the guest of Mrs. J. G. Pruett this week.

Misses Elma Carden and Annie Laramore, of Cheku, visited Mrs. B. E. Fouche last Friday.

Mrs. H. B. Stovall and little son, Henry, are visiting relatives and friends in Valdosta for a few days.

Miss Vera Clark, of Smithville, who has been visiting Miss Willie Powell, has returned home.

Miss Ruth Williams, of Americus, is the guest of Miss Annie L. Brantley.

Mrs. W. P. Gill and children left Wednesday for Atlanta, where they will make their home.

OPEN ALL NIGHT.
TIFT'S DRUG STORES
FORSYTH AND LUCKIE.
BOTH PHONES 461.

Nothing Succeeds Like Success

Mr. J. E. Greene says the secret of his success is in good health, and the secret of his good health is in Nuxcara. He, like every big hearted successful man, delights in telling the world about Nuxcara, the only cure known for indigestion, dyspepsia and catarrh.

J. E. GREENE.

Atlanta, Ga., June 6, 1913.

Dr. Kelly, Atlanta, Ga.

Dear Sir:

Some months ago I had what I thought was heart trouble, my heart would skip for an hour or more, and often every third beat. This was especially noticeable after eating. I consulted several physicians but got no permanent relief. I chanced to pick up one of Dr. Kelly's books on "Nuxcara" and soon found I had been treating the wrong complaint. I bought a bottle of Nuxcara and got some better, and after taking about half dozen bottles I was entirely relieved of all heart troubles, as well as indigestion. I have not had a return of this since and I consider Nuxcara one of the greatest achievements in medicine for the troubles it is recommended to cure.

Yours very truly,
J. E. GREENE.
187 Cooper street, city.

For sale by Edmondson Drug Co., 11 N. Broad street and 106 N. Pryor; Coursey & Munn, 29 Marietta street. Six bottles, $5.00; 3 bottles, $2.50; 1 bottle, $1.00.—(Advt.)

20% REDUCTION

Don't fail to visit our store during this sale. It is an opportunity you seldom have to get the very best at anything like the price. We move to our new store about August 15, and wish to convert our present stock into cash before that time.

EUGENE V. HAYNES CO.
JEWELERS — 57 WHITEHALL ST.

China Cabinets

Many are waiting for a real good chance to buy just what they want in China Closets, at prices equally satisfactory.

Here is your opportunity. "Rockford" goods, that are built up to a standard, not down to a price. Colonial designs, in Early English, Fumed and Golden Oak.

Just note the savings! $22.50 to $50 values, at $17.50 to $35.

In Solid Mahogany

We have two Dining Room Suits. These are elegant examples of Colonial reproductions.

By people who are judges of quality as well as prices, they are pronounced extraordinary values.

That we bought them to sell quickly is suggested in the price.

$300

Martin & Knott Furniture Co.
135 Whitehall Street

HOTEL McALPIN
Herald Square
NEW YORK

Guests at the Hotel McAlpin have the most central location in the city—34th Street and Broadway—one block from the Pennsylvania station—and in the center of the shopping and theatre districts.

The unusual comfort and luxury extended our guests—and the moderate prices that prevail have made it the most popular hotel in New York.

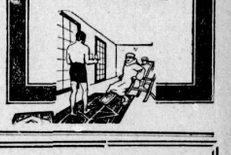

A Wednesday's Sale

Of Silk and Cotton Washables

Daintily Pretty and Seasonable Fabrics Attractive to Lovers of Durable Tubables.

Floral Crepes, Wash Tussahs, at 29c yd. Stripe Plisses, Tub Foulards

A Great Sale in Annex

2,800 yards of silk and cotton fabrics in this ONE-PRICE sale, at such an attractive price, that we expect them to melt away quickly.

A fortunate purchase by our New York organization places us in possession of these at the very crest of the season that YOU can use them best.

FLORAL CREPES 29c yd. (Real Value 39c yd.) of pronounced crepe weave, with that rough crinkled finish, that are so much desired this season.

WASH TUSSAHS 29c yd. (Real Value 39c yd.) This is a yarn dyed, woven fabric, water proof, that invites plentiful tubbing. Sturdy in its nature and wearable in its quality.

STRIPE PLISSE 29c yd. (Real Value 39c yd.) This is the popular heavy crinkled Plisse stripe, and is a rival of any other silk and cotton wash fabric this season.

TUB FOULARDS, 29c yd. (Real Value 39c yd.) This has all the appearance of the highest priced French Silk Foulard, and yet has the advantage of being one of the best washers in the silk and cotton fabrics.

SEE SPECIAL WINDOW DISPLAY OF THESE

Come to the Sale of Bath Towels Tomorrow At 25c

See our large corner window for a display of Turkish Bath Towels At 25c each

A special sale of 100 dozen extra heavy, full bleached Bath Towels, sizes 25x45, made of double twisted yarn, with your choice in border. White, red or blue. These are really worth 35c

A Real Rub Dry Bath Towel At 25c

Keely Company

Southern Suit & Skirt Co.---Atlanta---New York---Southern Suit & Skirt Co.

Tomorrow and Thursday---a Remarkable Special Purchase

Sale of Ratine and Linen Suits

Fine Ratines and Linens . . . the two most popular, most stylish, most wanted suit materials for RIGHT NOW.

REMARKABLE, yes, even for THIS store, where the ladies of Atlanta now turn naturally for THE GREATEST VALUES in Suits and Dresses.

Just unpacked, too. . . Sparkling, beautiful new styles . . . ready for your choosing tomorrow and Thursday.

125 Lovely Ratine Suits

In all the beautiful new shades—pink, Copenhagen, white, tan, corn, Nell Rose and dark blue. Smart plain tailored Suits and plain and fancy trimmed Balkan blouse models, draped skirts, etc. On sale tomorrow and Thursday.

Values Up to $22.50 $12.50

165 Stylish Linen Suits

Charming little Suits—styles copied from the season's finest woolen suits in all the popular shades. You'll find the values irresistible. A wonderful timely offering for tomorrow and Thursday.

$12.50 Values at $7.50

Southern Suit & Skirt Co.
"Atlanta's Exclusive Women's Apparel Store" 43-45 Whitehall

Stork and Cupid Cunning Plotters

Many a New Home will Have a Little Sunbeam to Brighten it.

There is some dread in every woman's mind as to the probable pain, distress and danger of child-birth. But, thanks to a remarkable remedy known as Mother's Friend, the period is one of joyful anticipation.

Mother's Friend is a penetrating, external application. It makes the muscles of the stomach and abdomen pliant so they expand easily and naturally without pain, and with none of that peculiar nausea, nervousness and other symptoms that tend to weaken the prospective mother. Thus Cupid and the stork are rated as cunning plotters to herald the coming of a little sunbeam to gladden the hearts and homes.

Thousands of women know from experience Mother's Friend is one of our greatest contributions to happy motherhood. Sold by all druggists at $1.00 per bottle. Especially recommended as a preventive of caking breast.

Write to Bradfield Regulator Co., 231 Lamar Bldg., Atlanta, Ga., for their valuable book to expectant mothers.

KODAKS EASTMAN ROCHESTER, N.Y. HAWK-EYE

Fireless Finishing and Enlarging. A complete stock films, plates, papers, chemicals, etc. Special Mail Order Dept. for out-of-town customers. Send for Catalogue and Price List.

A. K. HAWKES CO.—Kodak Dept.
56 Whitehall Street. ATLANTA, GA.

New York Giants Take National League Lead From Philly Club

CRACKERS NOT PLAYING THEIR VERY BEST BALL

Neither the Outfield or Catching Staff Are Turning Out the Best Class of Ball—Not Believed Any Player Is Intentionally "Laying Down," Yet Some in the Bunch Are Not Showing the Class They Are Capable of—Changes Are Coming Shortly

The Atlanta Baseball club is not putting up the article of ball the *players as individuals are capable of. This statement is not made to* convey the impression that the players are "laying down," for it is not believed such is the case, but yet some of the brightest are not performing their work as they could if they only tried a bit harder.

There is nobody who better realizes that the club is not putting up its top game than the directors of the club, and they have taken it upon themselves to go out and add a few new men. Just now no one knows what the changes will be, but changes are to be made, and that quickly, *or before the team is entirely out of the running.*

There is no denying that on the Atlanta club are some of the best natural ball players that ever made up a Class A outfit, and yet the club falls short of winning consistently. And you know it does little good to praise the prowess of the players composing the home club when they fail to go out and win ball games. Nr fan cares a rap just how well o badly this or that player is doing so long as the games are being returned on the won side of the percentage table and the team is within a respectable distance from the top of the ladder.

Ever since the club began to win and then toss away games the whole cry of despair has been directed at the pitching staff. Sometimes this was justifiable and then again it was misplacing the knock. *Often the pitchers* have gone out and pitched a jam-up game until some one of his backers played a drive poorly and put him in the hole; all of which goes a mighty long way towards taking all the heart from any pitcher. You know there is no hurler who can go out and win ball games single-handed. Eight players are supposed to be in there backing him up all the time, and when they fall down they are just as much responsible for the game as is the pitcher if he fails to deliver.

OUTFIELDING BAD.

The outfield proposition is one of the biggest puzzles on the club. In Harry Welchonce, Tommy Long and Harry Bailey the team has three hard hitters, players who in the past have fielded in phenomenal style, who have run bases with the best of them, and yet not one of the trio is now starring other than with the willow.

The main trouble with the outfield is that they do not try quite hard enough. They are all willing workers, *and Long* and Welchonce are keeping the score where it now stands by their terrific clouting, and yet they can be of more service to the club if they will just pick up in their fielding. With Bailey, he is working hard, but just cannot hit a stride that is in keeping with the caliber of work needed in *left field.*

All three of the outfielders are good on fly balls, but when they are hit on the drive when it's a ball on the ground it is a certainty that any one of the bunch will pick it up cleanly, and when they get their hands on it the throw to the infield is just as uncertain. All around the circle the fans have been dumfounded at the poor throwing of the crack Atlanta outfield. Bailey is afraid to use his arm. Long holds the ball a bit too long after getting his hand on it, while Welchonce does fairly well. But none of the bunch gets off with *the crack of the bat* and runs down hits as they should do. All three are speedy and could cut down many hits if they would only get a better start and keep going all the time.

CATCHERS WEAK.

Probably the weakest and most uncertain spot on the club all season has been *the catching department.* Little has been said regarding the mediocre work at this end of the line, yet the poor showing of more than one pitcher can be traced to this one position. No pitcher, no matter how good, can be expected to turn out his best work when his catcher is not properly backing him up.

The best example of the difference in the work of a pitcher when he is being properly coached is shown by the work of Coveleskie. Last year the Pole was no wizard, while right now he seems unbeatable, and the big change is directly traceable to Gabby Street, the great catcher. He knows baseball and how to coach a hurler, and is getting the very best out of the Hurling Hun.

Atlanta had one real good catcher—Pat Graham—but he was cut adrift, and since then not one of the bunch has shown any real class. Joe Dunn is just about as hard a worker as any man who ever wore a mask, but he just isn't there. Take the case of Chapman. This boy may develop into a real class catcher, but right now he is young and has not had the experience necessary to properly handle promising young hurlers. He is a good man to keep around, but shoula be for the second string.

Canadian Challenger Feared

(By Associated Press.)

NEW YORK, July 1.—Ralph R. Britton, challenger for the International cup for sailing canoes, arrived from Canada yesterday, bringing with him three canoes that he will use in quest of the International championship. The American canoeists here believe that Britton is the most dangerous challenger that has ever come after the prize, and they are not at all sanguine that they will be able to successfully defend the cup.

BOX SCORE

MONTGOMERY.	ab.	b.	po.	a.
Walker,cf	4	2	2	0
Breen,2b	4	0	2	3
Elwert,3b	4	0	0	2
Shean,rf	4	0	3	1
Kutina,1b	3	1	10	0
Jantzen,lb	1	1	2	0
Knaupp,ss	3	0	4	3
Colbourne,c	3	1	4	0
Cheap,p	2	0	0	2
Flagler	1	0	0	0
Totals	32	5	27	11

ATLANTA.	ab.	b.	po.	a.
Long,rf	4	1	2	0
Welch'ce,lf	3	2	2	0
Bailey,cf	4	0	3	0
Smith,3b	4	2	1	3
Rieland,ss	3	0	1	3
Agler,lb	3	1	10	1
Chapman,c	3	1	4	0
Perdue,p	4	1	1	2
Totals	28	11	27	14

Batted for Case in ninth.

Score by innings:

Atlanta	111 002 000—	5
Montgomery	000 000 002—	2

Summary: Runs, Long, Welchonce, Bailey, Agler, Chapman; errors, Rieland, Kutina, Grisham; three-base hit, Chapman; sacrifice hit, Breen; stolen bases, Long, Welchonce, Jantzen, Knaupp; double play, Klein to Kutina, left on bases, Atlanta 6, Montgomery 8; struck out, Price 2, Case 3; bases on balls, Price 3, Case 1; hit by pitched ball, Bailey. Time 2:00. Umpires, Stockdale and Fifield.

RESULTS

SOUTHERN LEAGUE.

Score by innings: R. H. E.
At Mobile.....000 000 000 20—2 7 2
Chattanooga.....000 000 000 23—5 8 2
Campwell and Schmidt; Kroh and Street. Umpires Wright and Hart.
At New Orleans.....000 010 000 0—1 8 0
Nashville.....001 000 000 0—1 5 2
Brenton and Adams; Beck and Gibson. Umpires Rudderham and Gerin.
At Memphis.....000 020 101—4 7 1
Birmingham.....112 300 10(—9 7 1
Parsons and Seabough; Hardcrow and Mayer and Clifton. Umpires Breitenstein and Pfenninger.

SOUTH ATLANTIC LEAGUE.

Score by innings: R. H. E.
At Columbus.....100 000 00—1 5 1
Charleston.....000 000 000—0 3 0
Baker and Thompson; Wolf and Monefee. Umpire O'Leary.
At Macon.....000 002 24x—9 13 1
Albany.....001 000 000—1 7 2
Thackham and Reynolds; Weller and Wells and Colby. Umpires Ames and Pender.
At Savannah.....000 200 01x—3 4 0
Jacksonville.....000 000 000—0 3 2
Robertson and Giebel; Grover and Haley. Umpire Moran.

AMERICAN LEAGUE

Score by innings: R. H. E.
At St. Louis.....000 010 100—2 9 0
Cleveland.....020 000 001—3 5 1
Baumgardner, Weilman and Agnew; Gregg and Carisch. Umpires O'Loughlin and Hildebrand.
At New York.....000 000 000—0 3 3
Philadelphia.....000002 121—6 6 0
Schulz, Clark and Sweeney; Plank and Schang. Umpires Dineen and Egan.
At Boston.....010 000 000—1 6 3
Washington.....000 000 010 02—3 9 1
Wood and Cady; Gregg, Johnson and Henry and Ainsmith. Umpires McGreevy and Connally.
At Detroit.....110 000 011—4 9 2
Chicago.....020 002 020—6 12 3
Hall, Zamloch and Stanage; White, Benz and Schalk. Umpires Evans and Sheridan.

NATIONAL LEAGUE

Score by innings: R. H. E.
At Philadelphia.....104 010 310 0—10 13 7
At New York.....000 230 400 1—11 12 0
Seaton, Chalmers, Alexander and Killifer; Tesreau, Wiltse, Marquard and Meyers. Umpires Klem and Orth.
At Brooklyn.....001 000 000—1 7 0
Boston.....100 500 020—8 16 1
Rucker, Wagner, Allen and Miller and Fischer; Perdue and Rariden. Umpires Rigler and Byron.
At Cincinnati.....010 000 200—4 8 2
St. Louis.....230 002 000—7 11 0
Packard, Johnson, Harner and Clark; Sallee and Wingo. Umpires Hayes and Eason.
At Chicago.....103 610 10x—12 13 2
Pittsburg.....200 000 000—2 5 0
Cammits, Cooper, Eayrs and Coleman; Lavender and Archer. Umpires Quigley and Emslie.

GEORGIA-ALABAMA LEAGUE

At Anniston.....000 003 00x—3 8 1
Opelika.....100 000 000—1 2 2
Glazener and Sheppard; Ery and Boone.
At Talladega.....000 000 000—0 4 4
Gadsden.....000 002 100—3 8 4
Breckenridge and Richards; King and Whitfield.
At Newnan.....300 000—3 5 2
LaGrange.....022 000—4 5 2
Hawkins and Rice; Schuester and Billingsley. Umpire Bagley.

EMPIRE STATE LEAGUE.

At Thomasville.....002 010—3 11 4
Brunswick.....000 130 010—5 8 2
Roth and Dudley; Reidland and Seifert.
At Cordele.....000 000 000—0 8 3
Valdosta.....101 010 00x—3 8 2
Fillingim and Eubanks; Zellars and Pierre. Umpire McAfee.

STARS OF ONE DAY

Smokey Joe Wood was driven from the hill Monday in the eleventh inning, when the Senators got to his delivery for two runs.

Manager Jennings used pinch hitters as early as the seventh inning yesterday, calling on one again in the ninth, but could not overcome the lead of the White Sox.

Nap Rucker's waterloo came in the fourth inning yesterday when the Doves reached his delivery for six runs.

Fred Eyers, an ex-Brown university star, made his debut in the big league Monday when he went in for the Pirates to endeavor to stop the fast flying Cubs. He pitched a fairly good ball considering the fact that the Cubs had their hitting clothes on.

McGraw used his best talent in boosting himself into first place on one day before his suspension. Tesreau, Wiltse and Matty were in turn called upon to stop the Phillies.

All of the scoring in the Lookout-Gull game was done after the regulation game was over. The first nine innings were scoreless nothings, when both teams opened up, scoring two in the tenth. Not content with this the Lookouts put three across in the eleventh.

STICK NOT KEPT BUSY

During the past series with Montgomery the Crackers were outhit by Montgomery, .290 to .266. The hitting of the Billies counting for one more run in the whole series than that of the Crackers.

In fielding, however, the Crackers led their opponents.

BATTING.

Club.	AB.	R.	H.	Pct.
Montgomery	100	13	29	.290
Atlanta	98	18	26	.266

FIELDING.

Club.	PO.	A.	E.	Pct.
Atlanta	70	29	5	.951
Montgomery	75	30	8	.920

ALEXANDER J. SCHAUER,
For whom McGraw paid $10,000.

SCHAUER, KID FROM BUSHES; $10,000 BEAUTY TO M'GRAW

In baseball two months and sold to the New York Nationals for $10,000 (f. o. b.).

This, to date is the baseball romance of Alexander J. Schauer, the one-hit pitcher of the Superior Northern league club. The price paid for Schauer is the highest ever paid for a Class C player.

Just why Schauer is nicked "Rube" *is unknown, unless it is because of the* price. Marquard brought $11,000, and surely he was no hick when he went to Gotham.

McGraw bought Alec upon the recommendation of his trusty scout (dime novel stuff), and he just beat the other *fellows to it by a step. Schauer is to* be delivered August 15, to be taught high school baseball manners by Wilbert Robinson, developer of bushers.

The Giant-elect is just twenty-one. He weighs 187 and is big, rawboned right-hander, just the sort McGraw delights in getting hold of before they have been spoiled, to develop according to his ideas.

Like all high-priced youngsters, Schauer, it is said, has never tasted wine, looked at women or listened to the riffle of cards. However, he has been noted one paragraph back. He is young.

The parents of Alec hoped he would be a minister in the German Lutheran church, but he wanted to be an accountry, so they compromised, and he went to Wayverly, Ia., to grow into a professor of some sort.

The idea of teaching the young idea didn't work into Alec's constitution, so he followed his natural bent, and last *fall graduated from a business college,* with a sheepskin which alleged he was some accountant.

While looking the world in the face demanding a chance to prove the sheepskin knew its business, Alec discovered he could pitch. So he pitched eight straight winning games for the Garrison (N. D.) independent team.

Doings like this circulate, and Fred Curtis, manager of the Superior club, heard of Schauer and signed him. Since joining Superior, Alec has been the talk of the baseball world. His one-hit games have curled up the bushes in the Northern league, and early in the season scouts camped upon his trail. McGraw's man *was lucky enough* to talk right to Curtis, and so secured the phenomenal youngster.

Why Schauer's Worth $10,000 To the Giants

1911—Pitched for school team and played on corner lots.

1912—Pitched eight winning games for Garrison independents.

1913, April—Joined Superior. On *first trip* beat Winona with one hit. At Superior beat Winnipeg with one hit. Repeated at Grand Forks, a ninth-inning scratch with two out, preventing a no-hit game.

BIG SHAKEUP PROMISED IN THE ATLANTA TEAM

Two New Pitchers and a Good, Reliable Catcher Are Badly Needed, and Board of Directors Has Taken It Upon Themselves to Go Out and Get the Right Men—Another Week and It May Be Too Late—Plan Is to Get Players Right Away

There are changes to be made in the *Atlanta ball club and that quickly.* The board of directors of the local outfit want a winner and a winner they will have if money will get the players capable of taking a bunting.

It is not often that the three directors of the Atlanta team take a hand in the operating end of the club, but when they do it means much, and that is just what they are now doing. Already Messrs. F. E. Callaway, C. T. Nunnally and A. J. Ryan have held several rather secret meetings around the baseball office, and when they go to putting their heads together and wiring first one big league connection and then *another you can just put it down that* there are to be several additions to the Cracker club.

Every follower of the club will admit that there ahe changes needed and that quickly. A firstclass catcher and probably two real dependable twirlers are the main need right now and if they can be landed they will join the club *at Ponce de Leon* park on Thursday or Friday. It is hard to get good players right at this season of the year, but money will do most any little service of this kind, and the local owners have the money and the directors are willing to spend it in an effort to land a good club.

Already several *strings are out for a* couple of hurlers and a firstclass catcher and they may be pulled in at any time. Good prices are being offered and if the deals are not blocked one or two of the bunch surely must go through and give Atlanta additional strength in spots it is most needed.

The report that Paul Musser had been turned back to the Washington club is in error. Paul is yet with the club and will be retained a bit. While it is entirely likely he will be shipped back to Griffith, his lack of control being to big a handicap, he is yet with the club and will remain until additional strength is added to the hurling corps.

Driving Club Tennis Play

Play will be resumed between the Grant-Thornton and the Smith-Mansfield teams on Tuesday afternoon at 3 o'clock, on the courts of the Piedmont Driving club for the Georgia state honors. This match was postponed to order to allow the participants to attend the annual tournament which was held in New Orleans last week.

When the match was called one set had been played, resulting in a victory for Thornton and Grant by the score of 6-4. The second set stood seven all, and it will be at this point that the play will be resumed. So far the two teams are neck and neck in the race for the championship.

All Amateurs Should Enter

The entry list for the Atlanta amateur field and track meet to be held on Fourth of July closes Wednesday, and all contestants must be registered with Joe Bess by Wednesday afternoon.

There is already a full list of entries in the following events:

One hundred-yard dash, 220-yard dash, 440-yard dash, 880 yard, hammer throw, shot put, running broad jump, and running high jump.

Each event will be awarded to the winner, three to the man coming second, and one to the man coming third in each of these events, and the team with the most points will be awarded a trophy by the Georgia Railway and Power company.

ATLANTA PLAYERS LEAD IN AUGUSTA TOURNEY

E. V. Carter and Carl Ramspeck Go Through Two Rounds in One Day

AUGUSTA, Ga., July 1.—The South Atlantic tennis tournament being played at the Country club of Augusta got well under way Monday afternoon the *first day of play. The first round* is completed and several matches in the second started. The Atlanta entries in the tournament are making a fine showing and the final honors are almost certain to be won by Capital city players. Six out of the eight men entered from *Atlanta won their matches Monday* afternoon. Ed Carter has worked up to the second round by winning two matches in easy style, defeating H. Wall, 6-1, 6-1 in the first round, and Ed White, 6-1, 6-2 in the second round. These matches were rather easy pickings for Carter *and there seems to be no one to stop* him from going to the finals. He is playing at top form, his net playing featuring the matches.

Carl Ramspeck is also in the second round, winning from R. H. Arrington by default and from L. Brinson, 6-1, 6-2.

J. K. Orr defeated C. H. Farris 6-0, 6-0; Frank Reynolds won from A. Purdy 6-3, 5-7, 6-2; Lloyd Parkks won his match from C. D. Roseman 6-2, 7-5, and Hardy Hall and T. M. Wilson won matches by default. Wilson won in the second round to J. B. Hester 6-1, 6-2; Wm. Matthews lost in the first round to *Nurnberger 4-6, 6-4, 6-1.*

Next to Ed Carter, Carl Ramspeck has the best chance in the singles. He is in a different frame from Carter and will make a strong bid for a final place.

In the doubles the Atlantians seem to have the call also. Orr and Ramspeck, who were winners last year, are back and playing in good form. Ed Carter is paired with Walton Griffith and the team is exceptionally strong. The most seribus opposers are the Irving brothers, collegiate stars; Gary and Garrett, the Augusta stars, and the Waring brothers, also fairly well known in college tennis circles. These three teams are going strong and promise to furnish lively competition.

J. W. Irwine and Wingate, the former from Clemson, and the latter from the University of South Carolina, are two college stars that are regarded as strong contenders in the singles. Both have been playing in tournaments lately and are in good shape to put up some winning tenis.

HOW CLUBS PLAY TODAY

(By Associated Press.)

MEMPHIS, Tenn., July 1.—With a series of three games scheduled to be played the locals and the Nashville team play the first contest today. The probable batteries will be for Nashville, Fleharty and Gibson; for Memphis, Newton and Seabough.

Weather clear and hot.

NEW ORLEANS, July 1.—Foxen and Mayer will be the battery for Birmingham in the first game of the series with Brenner or McIntyre will be the New Orleans pitcher; with Adams receiving. The prospect was for a hot, clear afternoon.

MONTGOMERY, Ala., July 1.—Chattanooga and Montgomery will begin a three days' battle, this afternoon for second place in the league standing. The visitors arrived here this morning from Mobile and it was indicated that Grimes would pitch and Street catch today. Manager Dobbs early in the day announced Manning and Gibbons as his battery.

The weather continues cloudy and sultry.

Price Winner Over Dobbers

Last Game Taken From Montgomery—Billies Threatened in the Ninth

MONTGOMERY, Ala., July 1.—The pitching of Gil Price, and the all around work of Catcher Alperman were the secrets of Atlanta's victory *over Montgomery on Monday afternoon.* Price was hit safely only five times during the afternoon, all of which were single shots, while Alperman did almost as much work with the stick as the whole Montgomery club, getting three hits out of four trials. Whitey also *accepted ten chances without a mis*cue.

The Billies never threatened Atlanta until the ninth, when they filled the sacks, but were retired with only two runs to their credit. Three of Montgomery's five hits came in this inning. But Welchonce's running catch just behind second base killed their rally.

Atlanta scored one in each of the first three innings. In the first Welchonce and Alperman beat out infield rollers, Bailey was picked by one of Case's fast ones, and Smith beat out a high bouncer to pitcher, scoring Welchonce.

In the second Long hit one that Kutina muffed, stole second and scored on Welchonce's safe hit.

In the third Bailey fanned and went to first when Gribbons dropped the third strike, going to second when he threw wild to first. Agler drove him across the plate with a timely bingle.

A walk given to Agler, a three-sack *drive by Chapman and a single by Price* gave the Crackers two more in the sixth.

Until the ninth inning Montgomery was utterly unable to deliver safeties at the right time.

Plan Golf Tourney At Montgomery Course

(By Associated Press.)

MONTGOMERY, Ala., July 1.—Members of the Montgomery Country club have made plans for an interesting golf contest the 4th of July. Teams will be selected who will have Dr. Olin Kirkland and C. A. Petrey as captains. This losing team will be hosts to the winners at a dinner at the club the evening of the 4th.

Much interest in the matches has been shown because of the fact that Dr. Kirkland and Mr. Petrey won honors in the recent tournament of the Southern Golf association and are *among the best players in Montgomery.*

COBB VS. JACKSON

Neither Cobb nor Jackson connected yesterday, while both scored one run. Cobb's average drops more than that of the Cleveland star, since he was at bat only twice, while Jackson was at bat four times.

Player	G.	A.B.	R.	H.	Pct.
Jackson	66	221	54	95	.411
Cobb	81	171	32	68	.398

Batting Figures

Here is how each Cracker is hitting:

	G.	A.B.	R.	H.	P.C.
Long	75	284	58	94	.332
Smith	72	254	47	84	.331
Welchonce	73	297	46	95	.320
Alperman	79	295	43	81	.275
Rieland	50	190	22	51	.268
Consalman	6	19	2	5	.263
Agler	75	241	37	62	.257
Bailey	58	204	29	52	.255
Dent	11	28	5	7	.250
Manush	27	131	18	29	.221
Brady	17	52	4	10	.192
Price	21	52	4	10	.192
Dunn	45	151	14	28	.176
Chapman	15	47	6	8	.170
Musser	19	44	3	7	.159

STANDING

SOUTHERN.			SOUTH ATLANTIC		
Clubs.	W.	L. Pct.	Clubs.	W.	L. Pct.
Mobile	47	32 .595	Charleston	3	1 .750
Chatta.	40	31 .563	Savannah	2	1 .667
Mont'ry	41	33 .554	Columbus	2	1 .667
Atlanta	40	34 .541	Jacksville	2	1 .500
Birham	36	36 .500	Macon	2	2 .500
Memphis	34	41 .446	Albany	0	4 .000
Nashville	32	40 .444			
N.Orleans	26	45 .366			

AMERICAN				NATIONAL			
Clubs.	W.	L.	Pct.	Clubs.	W.	L.	Pct.
Philla.	48	17	.738	New York	40	23	.635
Cleveland	42	25	.627	Philla	37	22	.627
Chicago	39	32	.549	Brooklyn	34	27	.557
Wash'ton	37	32	.536	Chicago	34	32	.515
Boston	34	30	.531	Pittsburg	30	35	.462
Detroit	28	44	.389	St. Louis	28	38	.424
St. Louis	25	47	.376	Boston	26	38	.406
New York	19	46	.292	Cincinnati	25	41	.379

GEORGIA-ALABAMA				EMPIRE STATE.			
Clubs.	W.	L.	Pct.	Clubs.	W.	L.	Pct.
Gadsden	27	20	.527	Cordele	1	0	1.000
Talla'ga	28	22	.560	Brunswick	1	0	1.000
Opelika	24	24	.500	Valdosta	0	1	.000
LaGrange	24	25	.490	Thom'ville	0	1	.000
Anniston	23	25	.376	Watrous	0	1	.000
Newnan	22	27	.449	Americus	0	0	.000

Where They Play

SOUTHERN LEAGUE.

Atlanta in Mobile.
Birmingham in New Orleans.
Chattanooga in Montgomery.
Nashville in Memphis.

SOUTH ATLANTIC LEAGUE.

Charleston in Columbus.
Albany in Macon.
Jacksonville in Savannah.

NATIONAL LEAGUE

Boston in Brooklyn.
New York in Philadelphia.
St. Louis in Cincinnati.
Pittsburg in Chicago.

AMERICAN LEAGUE.

Cleveland in St. Louis.
Chicago in Detroit.
Philadelphia in New York.
Washington in Boston.

EMPIRE STATE LEAGUE.

Valdosta in Cordele.
Brunswick in Thomasville.
Americus in Wayeross.

GEORGIA-ALABAMA LEAGUE.

Newnan in LaGrange.
Opelika in Anniston.
Gadsden in Talladega.

ATLANTA TO PLAY GULLS

Atlanta closes her road trip on Tuesday and Wednesday with the Gulls at Monroe park. After which they return home in time for a game on Thursday with the Pels and two games on July the 4th. The present road trip has, so far, resulted in an even break for the Crackers. They won one and lost one to New Orleans, lost two out of three to Montgomery and won two out of three from Memphis. This being the case it is up to the Crackers to *take two from the Gulls in order to* get away with a majority of games played on the trip.

The final game of the Gull series was called off in order to allow the Crackers to get home in time for the morning game with the Pelicans on July 4. The Pelicans, who also have an off day on Thursday, will journey to this city to play off one of the postponed games on Thursday, thus adding a game to Atlanta's home schedule.

The Gulls should not prove as big a stumbling block this time as they did when they took four from the Crackers on their last visit. The Crackers are going better, and the Gulls are *about due to slip a slight bit.*

Smith will use Dent and Chapman, the battery that started the first Montgomery game, while for Mobile Berger and Schmidt will work.

CHANGES IN TWO RACES

The New York Giants eased into the first place in the National league Monday, one day ahead of time. McGraw stated that he would be in his accustomed berth by the first of July, and on June 30 his percentage climbed above *that of the Phillies.*

It took ten innings of exciting baseball to turn the trick, the game seesawing all the way. Both teams hit hard, both managers used three pitchers in the endeavor to stop the opposing batsmen. Snodgrass, Burns and Herzog scored the winning run, Snod*grass doing the running and Burns and* Hertzog the hitting.

The Southern League pennant race changed slightly Monday when Chattanooga nosed Montgomery out from second place. There may be further changes before the season is over as all of the first division clubs are playing among themselves. Atlanta meeting Mobile, and Montgomery engaging Chattanooga.

The race in the first division is neck and neck, and any of the four clubs have a fighting chance. One of the bugs by the middle of the month. Chattanooga's string of victories has brought the leaders within striking distance only 71 *points between Atlanta in fourth place* and Mobile in first.

Other Results

AMERICAN ASSOCIATION

Indianapolis, 1; Columbus, 0.
Milwaukee, 2; St. Paul, 1.
Minneapolis, 18; Kansas City, 4.
Toledo, 5; Louisville, 4.

CAROLINA ASSOCIATION.

Durham, 13; Greensboro, 2.
Greenshoro, 5; Durham, 3.
Asheville, 5; Raleigh, 1.
Winston-Salem, 4; Charlotte, 3.

INTERNATIONAL LEAGUE

Newark, 4; Baltimore, 2.
Montreal, 10; Buffalo, 2.
Jersey City, 8; Providence, 4.
Toronto-Buffalo; rain.

TEXAS LEAGUE.

Waco, 1; Galveston, 0, (first game).
Waco, 13; Galveston, 2 (second game).
Houston, 6; Fort Worth, 0 (first game).
Fort Worth, 2; Houston, 1 (second game).
Dallas-San Antonio not scheduled.
Beaumont, 7; Austin, 6 (first game).
Austin, 10, Beaumont, 9 (second game).

Yacht Owners Plan Defender

NEW YORK, July 1.—A report is published here as current in yachting circles that ex-Commodore Cornelius Vanderbilt, of the New York Yacht club, will head the syndicate to build a yacht for the defense of the American cup next year from Sir Thomas Lipton's efforts to lift it with his Shamrock IV. In addition to ex-Commodore Vanderbilt, the reports carry the names of August Belmont, Henry Walters, of Baltimore; G. M. Pynchen, Harry Lippett and W. Butler Duncan, all yacht owning members of the club, as associates. It is understood that in addition to the syndicate, if one is formed, one or more individuals will build boats and a series of trial races probably will be held to determine the defender.

The cup committee has held several meetings lately to discuss details of the race in 1914, but no official news has been observed by the club officials as to what action was taken.

M'NEIL IS AFTER RECORD MADE AT MOTORDROME TRACK

The record of 38 4-5 seconds made on the local motordrome track on Saturday evening will likely stand just about three more days, going by the boards at the big meet Friday night. Jack McNeil, the fearless Scotch star, is out to eclipse the time made by his side partner, and you know when this Scotchman gets going there is nothing that will stop him.

Ever since the Saturday night meet, at which Graves established the record, McNeil has been planning to clip off a few seconds. Already he has en route to the local track a couple of new J. A. P. machines and when they get here old father record can take to the woods. But in case they don't turn up in time for Saturday's meet, you can depend upon good time from McNeil, for his present machine when geared up properly can go some.

Already McNeil has made a $100 wager with Jack Prince that he can better the time made by Graves and Prince has taken him on. The track *manager is willing to lose a hundred to* see McNeil hang up a record for the four-lap track. Eddie Hasha now holds the world's record for a four-lap track. It is 33 2-5 seconds, which is just a wee bit better than the mark made here by Graves. And if McNeil breaks one by more than a pot to get them both.

A protest was lodged against McNeil's machine by some of the riders who claimed it oversize and Monday it was taken down and thoroughly examined and found to be regulation in every respect. With his machine passed up by the referee, McNeil is now busily engaged gearing it up properly.

There will be three big events and probably a *special match* race at the track on the evening of July 4. Big doings are promised and the races are loose.

Yacht Owners Plan Defender

NEW YORK, July 1.—A report is published here as current in yachting circles that ex-Commodore Cornelius Vanderbilt, of the New York Yacht club, will head the syndicate to build a yacht for the defense of the American cup next year from Sir Thomas Lipton's efforts to lift it with his Shamrock IV. In addition to ex-Commodore Vanderbilt, the reports carry the names of August Belmont, Henry Walters, of Baltimore; G. M. Pynchen, Harry Lippett and W. Butler Duncan, all yacht owning members of the club, as associates. It is understood that in addition to the syndicate, if one is formed, one or more individuals will build boats and a series of trial races probably will be held to determine the defender.

The cup committee has held several meetings lately to discuss details of the race in 1914, but no official news has been observed by the club officials as to what action was taken.

Glasses For Boston Star

Harry Hooper, the Red Sox right fielder, is probably the only man in the major league today who regularly wears glasses off the field. It is by following the advice of a specialist and adopting spectacles when off the diamond that Hooper has improved in batting average 50 points and probably saved himself the fate of many outfielders when the sun field has sent to the minors.

Since he has been with Boston Hooper has always played the sun field. Last year he noticed that his hitting fell off and consulted a specialist. The expert told him that the glare of the sun in his eyes was weakening them and advised him to take off all possible strain by wearing glasses when not on the field. Hooper did not like the idea, as he feared the spectacles would weaken his sight, but he was assured that they would strengthen, not weaken his sight. He followed the advice, and as a result has had to stand a lot of kidding from the other players. But his batting has improved.

The wearing of glasses is almost unheard of among ball players. Some minor leaguers and many college players wear them, but the big leagues have been free from them. But the chances are that many outfielders who went back to the minors when their hitting fell off would still be in the big show if they had shown the originality and ecurage of Hooper.

FEDERAL LEAGUE

Indianapolis, 7; St. Louis, 3.
Kansas City, 6; Pittsburg, 5.
Cleveland, 8; Chicago, 6.

COTTON STATES LEAGUE

Pensacola, 8; Columbus, 6.
Only one game scheduled.

APPALACHIAN LEAGUE

Morristown, 3; Knoxville, 0.
Rome, 4; Bristol, 0, (first game).
Johnson City, 10; Middlesboro, 5.

VIRGINIA LEAGUE.

Portsmouth, 4; Richmond, 3.
Roanoke, 8; Norfolk, 5.
Petersburg, 6; Newport News, 0.

Some Cracker Players Should Wake Up and Play Better Ball

HANK WAS ENJOYING THE CAR RIDE---BUT ---BY FARREN

WHY HAVE AN AUTO WHEN ONE CAN RIDE THROUGH THE COUNTRY IN THIS MANNER FOR THE SMALL SUM OF
HEY, CONDUCTOR, STOP THE CAR AND WAIT FOR ME! THERE GOES MY NEW HAT!
GEE, I ALMOST HAD IT THAT TIME
SAY, WHAT DE YA TINK, I'M GOIN' TA HOLD DIS CAR ALL DAY WHILE YOU CHASE DAT LID AROUND? GOOD NIGHT!
CAN YOU BEAT IT?

THE SPORTLIGHT
BY GRANTLAND RICE

SOME DAY—
(Re-entered as per friendly request.)

I'm going home some day—
If I can only find the pathway back;
For I have come too far, too far away,
A wanderer on a strange and alien track;
I saw the world ahead and only meant
To go a little way beyond—and then
To seek the old-time highway of content—
And live back home among my clan again.

I'm going home some day—
But every track I face is strange and new;
God grant I have not wholly lost my way,
But that in seeking all the long years through
The mist shall lift, and I shall find once more
The path that leads me to the dreams of youth—
The lanes of light—the life I knew before
I left the old-time ways of faith and truth.

"I'm going home some day"—
So moves the dream of all the roving world;
Th' seekers of far lands who've lost their way—
God's countless aliens by the current whirled
From out the harbor, and by tempest tossed
To unknown lands where they must ever roam—
But this is all that makes life worth the cost—
This endless dream—"Some day I'm going home."

IN PHILADELPHIA—

These are the saddest of possible words;
"Seaton was slammed in the slats."

Verse 2 being: "Alexander was slammed in the slats."

Mandarin John J. McGraw may fear the Cubs intensely, but no one else seems to of late.

AFTER E. W. W. AGAIN.

It's easy enough to be pleasant
When a breeze is stirring the air;
But the cove worth while is the one that can smile
When the pillow is scorching his hair.

They say that H. Wagner isn't as good as he used to be. Here's one bloke at least to whom they can't add the old ejaculation, "In fact, he never was." You know this one, of course.

When the Dodgers tore off that double-header from the Phillies, Brooklyn fans immediately started another rabid discussion as to the best location for planting the pennant pole. Rather than provoke a riot, Bill Dahlen has about decided to finish no better than second.

THE MACKIAN SPLASH.

Just as the Athletics were reported cracking when the Red Sox beat them two games running the following happened: In the next four games they faced Ray Collins, Walter Johnson, George Mullin and Bob Croome, they faced Ray Collins, Walter Johnson, George Mullin and Bob Groome, they faced Ray Collins, Walter Johnson, George Mullin and Bob Groome, to achieve this result they only piled up a paltry matter of some 58 hits. If this is going back, won't someone kindly blow us to a slump?, We yearn to be on the verge of going back—over the Mackian pathway.

THE CASE OF BIRMINGHAM.

Ban Johnson announces that Joe Birmingham is not fit to manage a ball club in the American league. Maybe not, and maybe otherwise. But it strikes us that Birmingham's managerial fitness is up to Charlie Somers, the owner of the Cleveland club.

Mr. Somers thinks that Birmingham IS fit to manage an American league club, and so do several others.

Ban had Stallings chased from New York and handed Owner O'Farrell Harry Wolverton instead. After chasing Birmingham he may award the Naps C. Victor Faust as Joe's successor.

The Pirates are as far back of the Giants now as they were a year ago. And with a better club they finished the season ten games behind New York. As George Moreland says, the dope that they were to make a runaway race of this campaign was undoubtedly "greatly exaggerated." Not to say a bit warped and possibly stretched.

In Walter Maranville, Stallings has a shortstop who can cover more ground running than Ping Bodie can cover sitting down. If this isn't the ultimate boost, we know of no greater praise to attach.

"IN THE GAME FOR MONEY" FRANKLY ADMITS ANDERSON

(By Bud Anderson.)

MEDFORD, Ore., July 1.—I'm not stuck on the boxing game. I may as well be frank and tell you truthfully that I'm in it for the money. I'm not fighting for the joy of the game, although I like to box.

Nature gave me strength and stamina to fight, and I am going to use that gift to put me on a comfortable financial basis. Then I'll quit the game.

I'm not going to talk to you about boxing. I'm going to tell you about my ranch.

To be a successful farmer is my ultimate dream. I'd rather do farm work than fight.

Ever since my first fight I have been saving my money toward establishing a good paying farm. The first $5 I earned by boxing was in a four-round contest in Portland.

I was happy as a lark when I got that five. I put it away and that after, with the money I got in my following fights, started me on the road toward farmerville. I purchased a ranch near my home in Vancouver.

My ranch will be the prettiest in Washington when I get it improved, as I want it. It has a spring and brook on it, and some of the prettiest grove scenery in the northwest. It consists of about seventeen acres, but I will increase its size after a few more fights.

Farm work is one of the best methods of training I know of. I have four horses and three cows. When I want to limber up I curry them. The movements from side to side, up and down the animal's sides and over its back are great for the muscles—of the man—not the horse.

Milking is another good training stunt. It improves the grip and limbers the wrists. Driving horses is also good for the grip. It strengthens the back and arms.

Pitching hay, ploughing, picking fruit and all such work is great for the body. Hoeing, shoveling, raking, stump-pulling and chopping wood and all those stunts will put any fellow into fighting trim.

I would rather train for a fight by just working on my farm, but my manager, Dick Donald, insists that I do some work in the training gym. However, most of my preparatory conditioning consists of doing just the commonest of farm duties. While training for the Brown and Mandot fights I painted buggies, curried horses, dug gardens and did all such work.

I am going to improve my farm as much as possible. When I win the championship, which I feel sure I will, I intend to stay in the ring only a short while, and then hike for my ranch for good. After that you'll hear nothing of Bud Anderson, fighter, but only of Bud Anderson, farmer.

SENSATION OF THE MINORS IS SOUGHT BY CLEVELAND

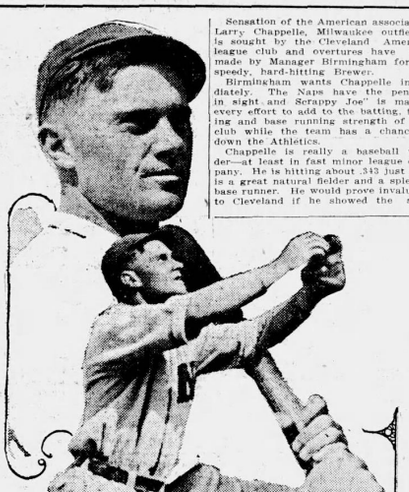

PHOTOS BY DURBOROUGH

LARRY CHAPPELLE.

Sensation of the American association, Larry Chappelle, Milwaukee outfielder, is sought by the Cleveland American league club and overtures have been made by Manager Birmingham for the speedy, hard-hitting Brewer.

Birmingham wants Chappelle immediately. The Naps have the pennant in sight and Scrappy Joe" is making every effort to add to the batting, fielding and base running strength of his club while the team has a chance to down the Athletics.

Chappelle is really a baseball wonder—at least in fast minor league company. He is hitting about .342 just now, is a great natural fielder and a splendid base runner. He would prove invaluable to Cleveland if he showed the same ability in the major league that he has with Milwaukee.

Milwaukee has a splendid chance to win the American association flag this year, and Chappelle, being the star, it will be a tempting offer that takes him away from the club.

Cleveland has offered a fancy price in cash and some players for Chappelle an dmay land him. A line on Chappelle is given by his work against the Toledo team in a recent game. This is what he did:

First Inning—Double play, Chappelle to Hughes.

Second—Retired entire side.

Fourth—Two put-outs.

Seventh—Robbed Burns of triple, holding runner on third.

Eighth—Sensational catch of Gardner's long drive.

Ninth Wonderful catch of Brookie's foul; retired side with a shoe-string catch of Burns' drive.

At bat four times, two hits.

JOURNEY TO THE DIAMOND

THE MANAGER.

The manager is the effervescent individual who bubbles over with optimism for a few sweet weeks in the spring and then falls into a pessimistic slump like his ball club.

The manager can swear in all the modern tongues and several of the dead ones. He is a past master of bush league English. He has over developed ears and a skeptical mind due to continuously listening to the alibis of his help, who excel in explaining how they changed to do the right thing at the wrong time.

There are two types of managers, the bench manager and the playing manager. The difference between the two is that one sits on the bench, and watches his hired men run the ivory works while the other plays in the game and takes an active part in the running.

The manager is the gristle-head who never extracts the pitcher at the right time. The bugs in the stand always know when the mutt out there hitting the bats of the foe should be swung to the derrick, but seldom does the manager trouble until too late.

The manager is supposed to know when to send in a pinch hitter, but any of the children of the bleachers will tell you that he uses absolutely no judgment in jerking the weak sister hitter and sending up some fellow to strike out in his place.

From the viewpoint of the player the manager is the flint-hearted monarch who clamps the ban on the crap game and makes other outrageous rulings in restraint of the side line trade of certain members of the ball club.

Some managers come and go like those of Cincinnati, while others stick around forever, like Connie Mack and John McGraw.

Some managers have winners thrust upon them, while others have to do their own architectural and structural work. These latter grow gray hair faster.

Managers are merely Masks for dictatorial club owners. The manager gives out the dope to the scribes and makes a great bluff at running the team. Between bluffs he is closeted with the club owner, who is passing out instructions in regard to the day's battery and where the outfielders shall play for certain well known batters.

The team with this brand of managerial bossism usually finishes in the rut. The manager may be capable enough, but he's constantly on the ragged edge of his nervous system. Even when he's sitting on the bench he is expecting the club owner to send down orders in regard to pitching to a certain hitter.

LA SALLE
A NEW LIGHTWEIGHT, DEEP POINTED
ARROW COLLAR
2 for 25 cts. Cluett, Peabody & Co., Inc.
Makers of Arrow Shirts

Philly Hurler Whips McGraw

Angered by Taunts of the New York Leader, Brennan Pummels Manager

PHILADELPHIA, July 1.—Manager John McGraw, of the New York National league baseball club, was knocked down by two blows on the jaw delivered by Pitcher Brennan, of the Philadelphia National league club, after Monday's contest between the two teams.

The New York manager was walking across the field talking with another Philadelphia player. Nearly all the spectators had left the grounds. Suddenly Brennan sprang toward him and swung his right hand to McGraw's jaw, landing above his chin, and followed it quickly with a second blow from his left hand which landed below the ear. McGraw dropped before he could see who had hit him. Later he declared that he must have been kicked, but other players who had quickly pulled Brennan away declare that only two blows were struck. McGraw soon recovered.

Brennan declares he was exasperated beyond the limit of endurance by taunts directed during the game by the New York manager at members of the local team.

SEND CANOE INTO CANAL

NEW YORK, July 1.—The first coast-to-coast trip ever made in a canoe is the ambition of John H. Sullivan, Jr., who left New York in an open canoe date this afternoon with San Francisco as his destination. He expects to be the first man to paddle a canoe through the Panama canal.

Oddly, Sullivan started north up the Hudson river for his southern trip. He will go through the Erie canal to Buffalo, thence to Toledo, Ohio, and down the southern shore of Lake Erie, through the Maumee river and canals to the Ohio river at Cincinnati, and down the Mississippi river to New Orleans. He has no fears of the open water he will then encounter and is confident of reaching the Panama canal by January, 1914. He will then encounter the most hazardous leg of the trip, facing hundreds of miles of open ocean to California.

Sullivan expects to make at least 25 miles a day. He has lived with the Siwash Indians who are the fisher people of Vancouver and often made ten day trips on the open ocean. He says the 16-foot canoe which he is using is one in which he saved thirty lives in the recent flood at Peru, Ind. Also he used it in a trip from Chicago to New Orleans.

Promoters After Match

NEW ORLEANS, July 1.—An effort will be made to match the winner of the twenty-round bout between Jack Britton and Charlie White, at the McDonoghville arena, July 4, with the winner of the Rivers-Ritchie fight, to be held at Los Angeles on the same date, it was announced by promoters in charge of the local match today. Both Britton and White are lightweight title aspirants.

AMERICAN PITCHERS BETTER THAN THE NATIONAL STARS
—FRANK CHANCE.

For years a National league player and manager, Chance, who is thoroughly qualified to talk on the subject, was asked point blank if the brand of baseball in the American league was faster than the baseball played in the parent organization.

"I cannot see much difference," stated Chance. "I believe that the American league pitchers are better than those in the National league, but outside of that there is little to choose."

Asked why it was that this season the games played in the National league consumed less time than those in the American, Chance replied: "Up to this year it was just the opposite—American league games were hustled through quicker than the games played in the National. I cannot explain it. I reckon it's just one of those things."

In discussing the umpires of the American league, Manager Chance said: "You may put me on record as saying that of all the umpires I ever saw in my life Silk O'Loughlin is positively the worst.

"I don't go around crying about the umpires as a rule, but O'Loughlin is the limit. Some of the decisions he has given against our club have been the limit. I believe that Silk must be going blind."—Exchange.

S. V. D. Wins Double Bill

S. V. D. took both ends of a double bill on Saturday afternoon.

It would not be fair to "pick out" the stars of the two teams to try to "pick out" the stars of the games. There was not so much hitting on the part of the S. V. D. team, but the hitting came at the needed time.

FIRST GAME.

S. V. D. FRAT.—	AB.	R.	H.	PO.	A.	E.
Callahan, lf	4	2	1	0	0	0
Blodgett, ss	1	1	0	0	1	3
Smith, 3b	3	0	1	1	3	0
Starr, 2b	4	0	0	1	6	0
Floyd, 1b	3	0	0	8	0	0
Frank, cf	3	0	0	2	0	0
Clower, rf	2	1	1	0	0	0
Sutton, p	3	0	0	1	3	0
Totals	26	8	5	17	12	3

GRACE—	AB.	R.	H.	PO.	A.	E.
Smyle, 1b	3	0	0	5	0	0
Lockford, c	3	0	0	4	1	0
Burtchsell, 2b	3	0	0	1	1	0
Conley, rf	2	0	1	0	1	0
Weaver, 3b	3	0	1	1	0	0
Crowley, ss	3	0	1	1	2	0
Eubanks, cf	3	0	1	1	0	0
Parks, lf	3	0	0	3	0	0
Bryant, p	2	0	0	0	0	0
Totals	27	0	4	15	5	3

	R.	H.	E.
core by innings:			
Grace	000 000 0—0	4	3
S. V. D. Frat	100 205 x—8	6	3

Summary: Two-base hit, Callahan; base on balls, by Sutton 1, by Bryant 2; struck out, by Sutton 4, by Bryant 5; wild pitches, Bryant 4; double plays, Starr to Blodgett; hits by pitcher, Bryant (Callahan, Blodgett); stolen bases, Wallace 2, Smith 2, Frank, Clower; sacrifice hit, Blodgett.

SECOND GAME.

S. V. D. FRAT.—	AB.	R.	H.	PO.	A.	E.
Callahen, lf	4	0	0	0	0	0
Blodgett, ss	4	0	2	2	1	0
Smith, 3b	1	1	0	0	2	0
Starr, 2b	3	0	0	0	2	0
Floyd, 1b	3	1	1	9	0	0
Wallace, c	2	1	0	3	2	0
Frank, cf	3	0	0	2	0	0
Clower, rf	2	0	1	1	0	0
Robertson, p	1	0	0	0	0	0
Totals	21	0	4	16	7	3

GRACE—	AB.	R.	H.	PO.	A.	E.
Smyle, 1b	2	0	0	4	0	0
Lockard, 2b	3	0	2	0	0	0
Burtchsell, c	3	0	1	0	0	0
Conley, rf	3	0	0	0	0	0
Weaver, 3b	2	0	0	2	0	0
Crowley, ss	3	0	0	2	1	0
Eubanks, cf	3	0	1	0	0	1
Parks, lf	3	0	0	0	0	0
Bryant, p	3	0	0	0	0	0
Totals	24	0	4	14	4	2

	R.	H.	E.
core by innings:			
S. V. D. Fraternity	001 005 x—6	4	1
Grace	000 000 0—0	4	2

Summary: Two-base hit, Lockbard; base on balls, by Robertson 1, by Bryant 7; struck out, by Robertson 2, by Bryant 9; passed balls, Burtchsell; wild pitches, Bryant 3; double plays, Wallace to Blodgett; hit by pitcher, Robertson (Weaver), Bryant (Starr); stolen bases, Weaver, Blodgett, Frank 2.

National Field Trials Have Been Planned

MONTGOMERY, Ala., July 1.—The National Field Trials club has just been organized and will hold annual trials on the course at Lethotics, Ala. This announcement was made by John H. Wallace, Jr., state game and fish commissioner, yesterday.

A. G. C. Sage, of New York, is president and H. R. Edwards, of Cleveland, secretary and treasurer. The trials will be held the week of December 15, 1913, and purses of $1,000 will be given to winners of the derby and all-age stakes.

MOTOR RACES
Friday, July 4th
8:15 P. M.

Effective Sunday, May 25. Popular excursions to Warm Springs via A., B. & A. Only $1.00 round trip. Train leaves Union Station 8:00 a. m. Delightful outing.

OPEN ALL NIGHT.
TIFT ONE DRUG STORES
FORSYTH AND LUCKIE.
BOTH PHONES 461.

DR. HATHAWAY & CO.
SPECIALISTS, Inc.
22 Inman Bldg. 22 1-2 S. Broad St.
ATLANTA, GA.
We are the oldest established and most reliable Specialists in Atlanta. We cure all chronic and special diseases of men and women. No charge for consultation and all transactions are satisfactory and confidential. Call or write for a free book. Hours, 9 to 1, 2 to 7; Sundays, 10 to 12.
DR. GAULT
Physician in Charge

5TH REG. ST. SIMONS
EYES RIGHT?
You need amber goggles or eyeglasses to kill sun glare at St. Simmons. Get them at Jno. L. Moore & Sons, 42 N. Broad street.—(Advt.)

STROH'S BOHEMIAN BEER
At The Club
The Most Expensively Brewed Beer In America
OPPENHEIM CIGAR CO., DISTRIBUTORS
7 E. Alabama Street.
Both Phones 325.
The Stroh Brewery Co., Detroit, Mich.

MEN
Cured Forever
By a true specialist who possesses the experience of years. The right kind of experience—doing the same thing the right way hundreds and perhaps thousands of times, with unfailing, permanent results. Don't you think it's time to get the right treatment? We will cure you or take no charge, thus proving that my present-day, scientific methods are absolutely certain. I hold out no false hopes if I find your case incurable. If you desire to consult a reliable, long-established specialist of vast experience, come to me and learn what can be accomplished with skilful, scientific treatment. I cure Blood Poison, Varicocele, Hydrocele, Piles, Kidney, Bladder and Prostatic troubles, Nervous Debility and all lately or long-contracted diseases of men. Examination free and strictly confidential. Hours, 9 a. m. to 7 p. m. Sundays, 9 to 1.
Dr. J. D. HUGHES, Specialist
Opposite Third Nat'l Bank.
16½ North Broad St., Atlanta, Ga.

Want Ads.

Bell Main 2000 **ADVERTISING RATES** Atlanta 423

One Time, 10c a line | Three Times, 6c a line each time | Seven Times or More, 5c a line each time.
Count 7 Words of average length to a line.
The reduction is rate is for consecutive daily and Sunday insertions. No ad taken for less than the cost of 2 lines.

Phone Want Ads. Main 2000

Now, as continuously for the past 30 years, The Journal's circulation is exacted figures, which are open to examination by any advertiser.

Net Circulation of
The Atlanta Journal
January 1 to June 1, 1913

Daily	55,615
Sunday	66,739

In arriving at these average figures each edition of The Journal for the period is counted separately. The Sunday edition, for instance, is NOT included with the daily circulation.

GEORGIA, Fulton County:
I, John S. Simmons, manager of circulation of The Atlanta Journal, certify that the foregoing statement of the circulation of The Atlanta Journal from January 1, 1913, to June 1, 1913, is true.
JOHN D. SIMMONS.
Sworn and subscribed to before me this, 5th day of June, 1913.
B. F. BENNETT, JR.,
Notary Public, Fulton County, Ga.

THE JOURNAL COVERS
DIXIE LIKE THE DEW

SUBSCRIPTION RATES.
BY MAIL.
To any address in the United States and Canada, Mexico and Cuba:
Daily and Sunday.....One Year, $7.00
Daily without Sunday.....One Year, $5.00
Sunday Only.....One Year, $2.00
Semi-Weekly.....One Year, $0.75
BY CARRIER.
Daily and Sunday.....Per Week, 12c
Daily and Sunday.....Per Month, 55c
Daily without Sunday.....Per Week, 10c
Daily, without Sunday.....Per Month, 45c
SINGLE COPIES.
Daily.....2c
Sunday.....5c

WANTED HELP—MALE

TAILOR wanted; fistclass bushelman. 122 Peachtree.

WANTED—Foreman for chair factory. Address Box 191, Buford, Ga.

WANTED—A colored automobile mechanic. Apply 1019 Ivy bldg.

WANTED—Jointer and small planer at once. C. W. Reid, Thomaston, Ga.

EXPERIENCED paints pressers at once. The A. M. Robbins Co., 278 N. 12th st.

ENERGETIC man to sell real estate. Experience unnecessary. Apply 1502 Candler bldg.

WANTED—Experienced millinery maker, one retail city experience required. Permanent, care Journal.

WANTED—A meet cutter; give past experience, reference and salary expected. Address D. B., *Box 41, care Journal, Atlanta, Ga.*

WANTED—First-class white barber at once; $12 and half over $20 a week; wire at once. T. T. Aitchison, Chester, S. C.

WANTED—Architectural Draftsman. In applying state experience and salary expected. H. Olin Jones, Greenville, S. C.

RAILWAY MAIL CLERKS WANTED—$75 month to commence. Write immediately. Franklin Institute, Dept. 50 M, Rochester, N. Y.

TWO experienced white saw mill hands; experienced white dairy hand; experienced watchman for summer resort. Apply 1015 Century building.

A YOUNG man over 21 to act as salesman and learn the retail estate business. Quick promotion. Inv. D. Daniell, 1107 Empire Life (Hirsh iron) building.

WANTED—Names of men, eighteen to forty-five, wishing to become Atlanta City mail carriers. Commence $67 month. J. L. K., Box 200, this office.

AN INTELLIGENT person may earn $100 monthly corresponding for newspapers. No canvassing. Send for particulars. Press Syndicate, 860 Lockport, N. Y.

WANTED—Barbers, to know that we carry a line of fixtures and supplies in stock in Atlanta. Write for catalogue. Mathews & Lively, Atlanta, Ga.

ATLANTA mail carriers wanted, average $90 month. Atlanta examinations coming. Specimen questions free. Franklin Institute, Dept. 45-E, Rochester, N. Y.

YES, shave 10c, hair cut 15c, massage 10c, at 11 Marietta street, East Mitchell, 715 Edgewood or 49 Whitehall. 27 D. Best white workmen. Clean linen. Baths, 15c.

COMPLETE automobile repair and driving course. Positions secured. $120-00. Automobile Repair and Instruction Co., Porter Place Garage building, S to 12 Porter Place.

USE YOUR spare time to build up a mail order business of your own. We help you start for a share in the profits. 27 page booklet particulars free. Mutual Opportunities Exchange, Buffalo, N. Y.

BAND MEN wanted for the Atlanta Citizens' band. Industrious men will be recommended for situations. Band meets each Thursday evening at B. C. hall, 8½ West Alabama street. W. E. Williams, secretary, Box 1687.

WANTED—To learn barber trade. Few weeks completes. Money earned while learning. Big demand for our graduates. Wages $12 to $18 weekly. Catalog free. Write at once. Call or write Moler Barber College, 28 Luckie street.

500 BOYS WANTED

FREE package of fire crackers given to every boy who calls Monday and Tuesday to look at our fireworks. The variety Ten-Cent Store, 138 Marietta street.

CORPORATION wants local representative in every section of Georgia and South Carolina to handle best patented seller for automobiles ever put on the market. Exclusive territory. Must have it. Kennsaw, 715 Third National Bank building, Atlanta, Ga.

WANTED—Stairbuilder and foreman; first-class man for foreman in our carpenter shop who can lay out and build stairs, also hangs, wages wanted, can start report, giving references; situation can't be held without producing results. Geo. Lambert Co., Fernandina, Fla.

FREE illustrated book tells of about 300,000 protected positions in U. S. service. Thousands of vacancies every year; there is big chance here for you, sure and generous pay, lifetime employment that pays for booklet T-03. No obligation. Earl Hopkins, Washington, D. C.

YES, Prof. G. O. Branning teaches the barber trade, (it's easy). We teach in half the time of other colleges. Complete course and positions in our shops only $30. Why pay more? Thousands of our graduates owning shops or handling good wages. Good wages while learning. Atlanta Barber College, 16 E. Mitchell street.

WANTED FOR U. S. ARMY—Abledodied unmarried men between ages of 18 and 35, citizens of United States, of good character and temperate habits, who can speak, read and write the English language. For information apply to Recruiting Officer, 1027½ Second ave., Birmingham, Ala., 411 Century building, Memphis, and bldg., Augusta, or Broad and Marietta sts., Atlanta, Ga.

WANTED—BOYS TO CARRY ROUTES IN AFTERNOON AND SUNDAY MORNING. APPLY AT THE FOLLOWING PLACES: ATLANTA JOURNAL MAIN OFFICE; SUB STATION NO. 1, 495 EDGEWOD AVE.; SUB STATION NO. 2, 212 LEE ST.; SUB STATION NO. 3, 792 MARIETTA ST.

(CONTINUED IN NEXT COLUMN.)

AUCTION SALE OF FURNITURE

THE Southern Auction and Salvage Co., at 90 South Pryor, will buy or sell your furniture, household goods or pianos. Phone Bell 2306.

WANTED HELP—MALE

STOP MAKING OTHER PEOPLE RICH. Start a small-order business of your own and earn $50 to $250 a week. I made $50,000 the first *five years with a small mail order business,* $10,000 the first year. Began with $5. No matter where you live I will show you how to start small in your own home, in spare time, evenings, at first. Experience unnecessary. NO CANVASSING. Send today for my illustrated free booklet. It tells how I can help you. Heacock, Jackson, Mich. Box 2306.

BOYS WANTED—We are now enrolling the second class of the Foote & Davies Apprentice school, and will be pleased to consider applications from bright, ambitious boys, between the ages of 14 and 16, who have completed at least the sixth grade of the public schools, or equivalent work. This is an opportunity for boys who are in earnest to learn the printing business under competent instructors, and continue their literary education in the high school branches in our classrooms; and at the same time earn a salary which will be increased. We offer a permanent position and *fine* opportunities for advancement. Apply to W. L. Davis, Superintendent Apprentice School, Foote & Davies Plant, corner Capitol and Milton avenues. From 11 to 1.

WANTED HELP—FEMALE

WANTED—A nurse girl. Apply 858 West Peachtree.

WANTED—Good cook. Family of two; north side; good wages. Phone Ivy 876.

WANTED—Competent white nurse for five-year-old child. Must be good. Phone Ivy 3055.

GIRLS WANTED to make caps, 295½ Marietta street; steady work and good wages.

ENERGETIC women to sell real estate. Experience unnecessary. Apply 1502 Candler building.

DO YOU want a nice vacant lot, a little home, or rent your property? Call Mrs. Wilson, Atlanta phone 5319.

WET nurse wanted; healthy, reliable woman, white or colored. Apply 812 Piedmont ave. *Ivy 6766-J.*

WANTED—Reliable colored servant for small family. Must be good cook. Apply 105 Moreland avenue.

SALE of trimmed hats, $2 to $5. We work over old material. Miss Pickerd, 617 Grand Opera House.

LADY operators on power machines; Ladies' dresses, kimonos and draperies. B. & A. Mfg. Co., 127 Auburn avenue.

WOMEN—Get government jobs. List of positions open and how to get them. Automobile Digest, 602 E., Rochester, N. Y.

LADIES—Congenial employment for two refined ladies; experience unnecessary; $20 to $30 weekly. Call 130 E. Pine after 3 p. m.

GIRLS LEARN millinery. Best trade on earth for a woman. Prepare now for fall season. Positions secured. Atlanta Ideal School of Millinery, 100½ Whitehall st.

WANTED—Neat appearing chorus girls for tabloid musical comedy act. Must have good voice to put on numbers; no objections to good amateurs. Will send ticket for rehearsal. Wire or write, J. M. Shessley, Norton, Va.

LADIES—*Here is an opportunity to buy an* excellent high class ladies' tailoring or modistic business; established 1 year; cause, retiring to best class trade; paying $200 to $300 per month. Have an established call trade. It is worth three or four times the price asked, but I want to retire and will sell for only $700. Big opportunity for some one. Investigate. Write for interview. Retiring, Box 160, care Journal.

WANTED—*Young women and girls desiring* attractive positions. Welfare of operators and clerks closely guarded by the management. To conduct on the premises carefully guarded by matrons, a department store for the help of operators, who have complete control over the retiring and opening rooms. These facilities, of course, call for those inexperienced, salary being paid while learning. Salary increased at the end of two weeks and, for those becoming efficient, increased as they become worthy, with opportunities for additional advancement to $75 per month. References proving the standing of the applicant exacted. Those having previous mercantile assistance preferred. Lunch room and comfortable resting rooms provided with several hundred dollars' worth of books for the convenience of operators. Matron and trained nurse in attendance. Apply Miss Jordan's Teachers' Agency, 307 Candler bldg., Atlanta, Ga., Greenwood, S. C., Charlotte, N. C.

WANTED—AGENTS

AGENTS for fast selling auto accessory. McDonald Distributing Co., 1015 Peachtree, Atlanta.

BE YOUR OWN MASTER.
STOP wage slavery! Formulas for manufacturing 500 articles and instructions for 100 business opportunities sent for 10c. Evans & Co., Thomson, Ga.

AGENTS WANTED—In every town, city and county to sell high-grade Portrait Crayons; greatest agents' article ever found; brand new; selling records; big profits. Write at once. Campbell Economy Co., Dept. I, Atlanta, Ga.

PORTRAIT AGENTS working in the south can save money and avoid vexatious delays by dealing with us. We have a new and complete line of frames. Write for our catalog. We also make convex portraits. Flexible work our specialty. Prompt shipments guaranteed. Get our catalog and prices. Atlanta Portrait Company, Sta. A, Box 15, Atlanta, Ga.

WANTED—SALESMEN

FINE OPENING for a real estate salesman of experience with old firm; big list of property; will pay liberal salary to right man. Address "Empire," Box 141, care Journal.

WANTED—A high class reliable state sales manager to handle our new and complete line. Commissions $300.00 to $500.00 per month. Address Sales Manager, 1107 Empire Life, Ohio.

WANTED—Salesman. Six first-class men with real estate experience, four unexperienced men at once. Salary to right men. L. P. Bottenfield, 1021 Empire Life. See Mr. Lynch and Mr. Bell, sales managers.

DISTRICT MANAGERS for Georgia to handle a patented article that sells itself; no competition; practically sells itself by our unique trial and money-back offer. Manufacturer has established a making fifty to one hundred dollars weekly after business steadily increases. Requires an investment of two to ten hundred dollars, depending on extent of territory. Money fully secured by stock of merchandise and contracts; investigate at once if you wish a profitable, independent business. Address A. B. A., Box 197.

WANTED SITUATIONS—MALE

SPECIAL RATES for Situation Wanted ads. 3 lines, one time, 10 cents; 3 times, 15 cents.

YOUNG man wants room and board in private home. Address with rate, Post Box 708, Atlanta.

SODA dispenser wants position. Will leave city if good job. S. C. C., Box 21, care Journal.

HUSTLING boy of 15 wants position; can furnish references. Address J. H. S., Box 149, care Journal.

WANTED—Fire insurance accounting, any department. W. J. Dubois, 153 Summit ave., Bell 1838-J.

EXPERIENCED stenographer desires position at once; can do work as well as a position. Phone Main 3874.

POSITION as platen pressman, feeder or all-round printer, seven years' experience. P. H. Ray, Cartersville, Ga.

WANTED—Position by boy just out of high school, nineteen years of age, not afraid of work. Phone Ivy 4327.

OPEN for position; general office man or retail grocery salesman. Address W. C. Bailey, General Delivery, city.

(CONTINUED IN NEXT COLUMN.)

WANTED SITUATIONS—MALE

SPECIAL RATES for Situation Wanted ads. 3 lines, one time, 10 cents; 3 times, 15 cents.

YOUNG MAN desires to work on a dairy farm. He is not afraid of work. Address 183, Peachtree road, Atlanta, Ga.

PRINTER—Good all-around man; must have work; anywhere; sober, reliable. Address Printer, Box 85, Augusta, Ga.

EXPERIENCED traveling proprietary drug salesman desires Georgia territory. Address P. O. Box 45, Gordon, Ga.

BOOKKEEPER, general office man, thoroughly competent, open for position. Address W. C. Box 166, care Journal.

INTELLIGENT, eighteen-year-old youth, good address, Tech student, wishes position, "Buddy," Box 12, care Journal.

AD MAN, experienced writer of result-getting advertising, seeks engagement. Address L. N., Box 203, care Journal.

WANTED—Position as drug clerk in or out of town. Two years' experience, age twenty-nine. Address R., Box 166, care Journal.

WANTED—Position by young man steno-bookkeeper. Willing to start on reasonable salary. Now employed. G, Box 204, care Journal.

WANTED—Position by first class office man. Now employed, best of references, good reason for desiring change. V., Box 201, care Journal.

LICENSED druggist desires position; pharmacist or assistant; salary reasonable. Prefer Atlanta or north Georgia. Box 11, Bowersville, Ga.

WANTED—Position as bookkeeper or assistant, *experienced, handle anything, by young lady;* reliable; good references. Address W. B., Box 39, care Journal.

POSITION WANTED—Have had five years' experience in packing, crating and general cabinet work. Can give good reference. Address, R. H., Box 207, care Journal.

WANTED—Experienced young lady for dry cleaning office at once; one familiar with prices and ticketing preferred. Address Y., Box 207, care Journal.

WANTED—Position by July 1, by young man now employed with large corporation in general office work, collecting and soliciting. References from present employers furnished. A. G., Box 161, care Journal.

SITUATION WANTED—Combination bookkeeper and stenographer open for position with good reliable firm. Excellent references. Address T. 26 Whitehall Terrace, or phone Main 5414.

MARRIED man, thirty, business experience wants position; now employed as superintendent and bookkeeper of fertilizer plant; any kind of work considered. Best of references. Geo. W. Yarbrough, Social Circle, Ga.

NEGRO lineman wants position as local or toll lineman or repairman. Has 15 years' experience in construction, installation and repairing. Age 34. Now employed but wishes to change climate. Address James L. Jackson, Box 147, Blakely, Ga.

WANTED—Position by bright young man, willing to work hard and learn the business; some experience as shipping clerk for mill. Would be willing to start at reasonable salary if there is a future in it. Address R. J. Mackey, 53 Hampton street.

WANTED—Work from 6 or 6:30 to 11 or 11:30 in the forenoon; have a light set of books to keep or assist on set of books and do light stenographic work; will do any housework. Can furnish gilt edge references. Address Mrs. Wex-Dex, Box 2, care Journal.

WANTED—Experienced bookkeeper and generalist office man wants position with high class concern. Now employed. Good reasons for changing. Would furnish A1 references from former employers. Address Bookkeeper, 607 Second Main, Fitzgerald, Ga.

WANTED—Position by a bright young man who has had some experience in stenographic work. Would like position in that line of work as an office boy. Would be willing to start off at reasonable salary. Address F. M. Hamilton, Shorthand and Business University, 49 Alma ave., city.

WANTED SITUATIONS—FEMALE

SPECIAL RATES for Situation Wanted ads. 3 lines, one time, 10 cents; 3 times, 15 cents.

POSITION as housekeeper or assistant in hotel. Address Widow, Box 16, care Journal.

EXPERIENCED white cook, reliable, with girl seven years in family. Mrs. Woods, Box 190, care Journal.

WANTED—Multigraph jobbing business; spot cash for good equipment. Address B. B., Box 20, care Journal.

WANTED—Position by young lady sixteen years of age as cashier. Address Miss V., 386 Richland avenue.

WANTED—Position by young lady stenographer with about two years' experience; references exchanged. Call W. 1258-J.

WANTED—By experienced maternity nurse, by middle-aged lady of refinement; can give the best of references. Address Mrs. A., Box 23, care Journal.

WANTED—Position by lady steno-bookkeeper. Ten years' experience. Can furnish best of *references as to ability and character.* Employed at present, but would make change August 15. Box 23, Rome, Ga.

REFINED lady would like to be with nice family in Atlanta for a few weeks to care for motherless children and assist in light work; lady that spends much time out doors or keep house for mother that needs a rest and a change, satisfactory arrangements can be made. Best references. Salary not important. Address X. W., 194, care Journal.

RAILROAD SCHEDULES.

Atlanta Terminal Station.
SOUTHERN RAILWAY.
"Premier Carrier of the South."
Arrival and Departure of Passenger Trains, Atlanta.
The following schedule figures are published only as information and are not guaranteed.

No.	Arrive From—	No.	Depart To—
35	B'ham	12:01 am	36 New Y'k 12:15 am
35	New York	5:00 am	20 Columbus 5:20 am
29	Jack'ville	5:30 am	31 Cincin'ti 5:30 am
43	Wash'ton	5:25 am	22 Ft. Val. 5:30 am
22	Brevrd	6:30 am	35 Bir'ham 5:50 am
23	Jack'ville	6:50 am	7 Chatta. 6:40 am
37	Tocoa	8:10 am	32 Richmond 6:55 am
26	Heflin	8:20 am	25 Bir'ham 7:30 pm
29	New Y'k	11:15 am	23 Kan. City 7:40 am
7	Macon	10:40 am	38 Brunswick 8:00 am
7	Macon	10:40 am	38 New Y'k 11:00 am
22	Ft. Val.	10:50 am	30 Charlotte 12:00 n
21	Columbus	10:50 am	6 Macon 12:20 pm
31	Cincin'ti	10:10 am	20 Columbus 12:30 pm
40	B'ham	12:40 pm	30 New Y'k 2:45 pm
20	Columbus	1:40 pm	15 Chatta 3:00 pm
35	New York	3:10 pm	35 Bir'ham 3:30 pm
39	Charlotte	3:55 pm	718 Tocoa 4:30 pm
2	Macon	5:00 pm	2 Columbus 5:00 pm
37	New Y'k	5:00 pm	6 Cincin'ti 5:10 pm
15	Birmingh.	5:20 pm	43 Wash'ton 5:20 pm
14	Richmond	8:30 pm	25 Heflin 5:45 pm
23	Kan. City	9:20 pm	10 Macon 5:50 pm
16	Chatta.	9:30 pm	43 Wash'ton 6:00 pm
19	Columbus	10:20 pm	24 Jack'ville 9:30 pm
30	New Y'k	10:30 pm	40 Birmingh. 11:10 pm
14	Cincin'ti	11:00 pm	14 Jack'ville 11:10 pm

Trains marked thus (*) run daily, except Sunday. All others run daily. Central time.
City Ticket Office, No. 1 Peachtree street.

LOST AND FOUND

$5.00 REWARD for the return of male poodle dog. Answers to name of Joe. 205 Spring.

LOST—Turquoise necklace on Piedmont avenue or Piedmont Park, Sunday. Reward. Ivy 6675.

GOLD mounted parasol left in Chamberlin-Johnson-DuBose Co.'s. Engraved "J. T. Stone." Reward. 71 S. Broad st.

LOST—Bar pin with safety catch, engraved L. C. on Broad, Marietta and Inman Yards car. Call Ivy 6309-L. Reward.

LOST—One dark V-barred Jersey milch cow on June 21. Shipper Bros. & White, 968 Marietta street. Both phones 516.

LOST—Gold frame eyeglasses on South Decatur car or Marietta car line Ivy 3557-J or return 154½ Peters street. Reward for return.

WILL party who took A. F. of M. coat and cap from Masonic car station yesterday through mistake, please return to Mr. Williams at car station.

LOST—One gold watch in brown leather case, with monogram A. L. M.; a reward is offered for return to 61 Forrest street or 703 Marietta street. Atlanta phone 4578.

MISCELLANEOUS

THE new South Brewery & Ice Co., incorporated, of Middlesboro, Ky., will petition the mayor and general council of the city of Atlanta for wholesale near-beer license of Sub-Decatur st.

INSTRUCTION

WILL coach pupils during summer; months, Twenty-five reasonable. Miss Roberts, 286 Peoples st.

AUCTION SALES

CENTRAL AUCTION CO., 12 E. Mitchell st., buys, sells and exchanges everything. Auction Tuesday and Friday. Bell phones Main 2424.

WE PAY highest cash prices for furniture and household goods, pianos and office fixtures; cash advanced on consignments. Pawn Brokers' Auction House, 61 Decatur street. M. 1434; Atlanta 2285.

FOR SALE—MISCELLANEOUS

FOR SALE—Household goods cheap. Call Ivy 5289-J.

FOR SALE—Eagle range, in perfect condition; cheap. 269 Glenn st. Main 2765-L.

SIGNS BROWN SIGN & PAINTING CO., 177½ Whitehall—99½ S. Broad st.

WE WILL repair your plumbing. Prices reasonable. Pickert Plumbing Co. Both phones 550.

IF TAKEN at once will sacrifice eight-grave cemetery lots, Cemetery, Box 115, care Journal.

HOUSEHOLD GOODS, also piano and water heater, reasonable. Main 5215-J. 571 South Pryor.

C. S. HULLS *Delivered everywhere,* Atlanta.

SAFES, Files, Cabinets. New and secondhand. Atlanta Safe & Office Equipment Co., 113-115 N. Pryor street.

50 CORDS of good dry pine wood for immediate shipment. Make us offer on the lot. Address A. S. C., Box 28, care Journal.

FOR SALE—Seven gasoline engines, sizes from one to fifteen h. p. Excellent condition at sacrifice prices. Bentley, 304 Peters bldg.

ALUMINUM soda checks save time and trouble. Order now for the spring trade. Bennett Stamp and Seal Co., 27 Broad, Atlanta.

WILL sell one hundred cars of granite rubble for building or crusher. Call on me or write *for my price.* W. W. Harwood, Atlanta.

FOR SALE—Cheap, to quick purchaser two Columbia dictaphones, complete; good condition and reasonable price. Inv. Dictaphone, 61 Marietta.

SECONDHAND furniture and household goods of all kinds bought, sold or exchanged on a strictly cash basis. Garner Furniture Co., 105 South Forsyth street. Both phones.

MUST sell elegant $500 upright piano, used only few months, sacrifice price for cash. Might arrange monthly payments for responsible party. Address L. R., Box 91, Journal.

COAL AT WHOLESALE for factories, mills, furnaces and gyrates, also fertilizer materials. W. E. McCalla, Manufacturers Agent, Atlanta, 415 Atlanta National Bank bldg.

ONE eight-foot plateglass mahogany counter show case, three tables, one large revolving postcard rack, five Humphrey gas arcs, one cash register, one safe. Apply 97 Peachtree.

ROLL-TOP desk for sale cheap. Apply Max Austern, 36 Decatur street.

SEED Irish potatoes for fall crop. Irokout Mountain Irish potatoes for July planting. The most profitable potato grown. My seed are fresh grown and you can secure a perfect stand. Order early, supply limited. Price $3 per bushel.
LORING BROWN, Smyrna, Ga.

R. F. Jordan Furniture Co., 144-6 Auburn Ave. Bell Phone Ivy 4467; Atlanta Phone 1800. Old goods taken in part payment on new.

BRICK AND SEWER PIPE

Pure Georgia Clay. Prompt delivery.
Press brick, impervious, any shade.
Fire Brick, Sewer Pipe, Fittings.
Chimney Pots, Flue Lining, all sizes.
JELKS 18 THE BRICK AND SEWER PIPE MAN MACON, GA.
Ships the day order is received. Enormous stocks. One year ground. Write order my expense, make special delivered prices to any point in Georgia, Florida or Carolinas.
E. S. JELKS, MACON, GA.

PERSONAL

WE MAKE estimates on your plumbing. Call 550, 38½ Peachtree.

MRS. ZELAH BROWNE, June 2d, sold business 34½ Whitehall street to Carn & Green.

TOOL LINING—Dolls repaired, sleepy eyes reset; all parts furnished. 119 Luckie, Atlanta phone 3400.

IF YOUR ROOF leaks call Roof Doctor, Phone Main 1188, W. B. Barnett, 242 Hemphill avenue. Ivy 7238.

SMOKE EE-M Tobacco for Catarrh, Asthma or Colds. Prevents headaches. Your drug gist or EE-M Co., Atlanta, Ga.

INFORMATION wanted of any one knowing whereabouts of Mrs. Mollie Long, *dead or alive.* Address D., Box 75, care Journal.

BUSSEY'S, 28 Whitehall St.
OLD HATS repaired in first-class condition.

MATERNITY SANITARIUM—Private, refined, home-like surroundings. Ivy 6307. Booklet free. Home provided for infants. Infants for adoption. Mrs. Wilkes, 30 Forrest Windsor st.

COMPOUND OXYGEN—Made daily for catarrh, deafness, diseases of nose and throat and ears. This is the season to be cured. Special reduced rates. Dr. George Brown, 312-14 Atwell bldg.

EVERY woman should write today for descriptive circular of the "Gloria Parlor Corset." Nothing else approaches it. Simply indispensible. Gloria Specialty company, Dept. 5, Box P. O. 277, Atlanta, Ga.

PRICE & THOMAS, Carpenters.
PRICE & THOMAS, Carpenters.
PRICE & THOMAS, Carpenters.
PRICE & THOMAS, Carpenters.
62 N. Pryor. Phone Bell Ivy 4203.

FLY SCREENS—PRICE & THOMAS.
FLY SCREENS—PRICE & THOMAS.
FLY SCREENS—PRICE & THOMAS.
FLY SCREENS—PRICE & THOMAS.
62 N. Pryor. Phone Bell Ivy 4203.

THE GRAND HAIR DRESSING PARLORS
GRAND BUILDING.
UNDER new management. Hair work cut to 25c for two months. No students; all experienced attendants. Gentlemen's manicuring. All kinds hair work done. Ivy 4035.

TREMAINE,

The Mystic,
Permanently located in Atlanta.
125 WEST PEACHTREE STREET.
Hours, 10 to 7. Closed on Fridays.

HAVE YOU INGROWN TOE NAILS, BUNIONS, corns, sore or tired feet? If so, call and consult Dr. J. A. Hanns, Expert Chiropodist, at
THE S. A. CLAYTON CO.,
Chiropodist, Manicuring and Hair Dressing Parlors,
36½ WHITEHALL ST., MAIN 1769.
SUCCESSORS TO CLAYTON & ZOHN.

HORSES AND VEHICLES

For Sale

ONE rubber tired buggy for sale. Call West 1070-L.

FOR SALE—One two-horse moving van. 76 Boulevard street.

FINE YOUNG MULE—Works anywhere; also 4-gallon cow. Phone E. Point 839-L.

FOR SALE CHEAP—One runabout buggy. Address Sanders & Rich, 370-372 Edgewood ave. Both phones.

SEWING MACHINES RENTED

WE RENT new machines for $2.00 per month. All makes of machines repaired and work guaranteed. Prompt delivery. Singer Sewing Machine Co., 79 Whitehall street. Both phones Main 1893.

READ Journal Want Ads.

BUSINESS OPPORTUNITIES

I. C. McCRORY buys, sells or rents property in beautiful College Park.

BARGAIN for quick cash sale—Only newspaper and job office in north Georgia town of 2,000. J., Box 24, care Journal.

THE JOURNAL Wants are resultful in many ways.

IF YOU desire a little business of your own that will pay you $125 per month for a small investment, call Main 5203-J, between 9 a. m. and 2 p. m.

MOVING PICTURE SHOW for sale, in growing town of 5,000. Special price for five days. Party leaving town. Brotherton & Callahan, East Point, Ga. Bell phone 38.

TO EXCHANGE—*From $1,000 to $5,000 worth* of ladies' and misses' coats, furs, skirts, waists, dresses and millinery. Exchange for Georgia farms. Grosman's Cloak and Suit Co., Atlanta, Ga.

$450.00 WILL buy this firstclass cafe in a good South Georgia town, at railroad junction. Cheap rent; electric lights. This is in front of cotton depot. Address Owner of Cafe, Box 90, care Journal.

BARGAIN—An up-to-date cigar, soda water and lunch business, doing between $1,000 and $1,500 a month; rental location; this is a good lease. Excellent reason for selling. Will arrange terms for responsible sale. Address H. D. J., Box 28, care Journal.

WANTED—Advertisers contemplating placing a product on the market who may not be obtaining results commensurate with the expenditures, will be advised and many no obligation. Address Publicity, Newspaper Club, World Bldg., New York City.

MUNICIPAL and community write-ups in The Journal bring big results. Boards of trade, mayors or others interested are requested to write The Journal. The cost is reasonable and we furnish, without cost, an experienced man to do the writing and assist in raising the finances.

FOR SALE—In South Carolina town, stock of dry goods, clothing, shoes; will inventory about $15,000; store and dwelling; all new and salable merchandise; nice store; has established trade. Will sell at reasonable and give terms. This is good opportunity for live man. "Opportunity," Box 193, care Journal.

CHANCE of lifetime in busy, bustling Birmingham. Furniture, lease and good will, most popular rooming house, 24 rooms; furnished complete, doing fine business. Must leave, clear $200 monthly above all expenses. Bargain. If this appeals to you, address J. W. Mason, No. 2016 Fifth avenue, Birmingham, Ala.

SODA WATER

CIGAR AND LUNCH BUSINESS for sale; old established stand, in heart of city; good little business; owner has other interests to look after. Good lease, very cheap rent; price $1,600. Terms $600 cash and the balance monthly. Bargain. YOUNG & WOODROE, Business Brokers, 413 Peters building.

DISTRICT MANAGERS for Georgia to handle a patented article that sells itself; no competition. Article practically sells itself by our unique trial and money-back offer. Manufacturer has established a making fifty to one hundred dollars weekly after business steadily increases. Requires an investment of two to ten hundred dollars, depending on extent of territory. Money fully secured by stock of merchandise and contracts. Investigate at once if you wish a profitable, independent business. Address A. B. A., Box 197.

FIVE PER CENT

PAID on Time Deposits by Bank of East Point (Ga.). All deposits are insured.

SACRIFICE.

FIRSTCLASS RESTAURANT AND LUNCH ROOM in one of the best locations on the north side, in heart of best hotel and business district, best class patronage; fully equipped; $50 to $60 per day; long lease, cheap rent, reasonable price $700; partner's actual share of the entire business will amount to about $5,000; a great bargain for some one with money. Other business interest calling him to California and will sacrifice for quick sale. Price $1,000; terms of $400 cash, balance $50 per month. This will bear the closest investigation and is an unusually big opportunity for any one established and money-making business on easy terms. See Mr. Young, this week, at 413 Peters building. Phone Main 3155.

WARE & HARPER

BUSINESS BROKERS,
Phone Main 1188, Atlanta 1888.
ATLANTA NATIONAL BANK BUILDING.

$1,500 ONE-HALF interest to an acceptable partner in a well established, reputable and growing mail and 10-STALLMENT FURNITURE business; cheap rent, good lease; do not imagine that this business is for sale, but we have a partner that we like buys, and simply needs the assistance of the right party; $750 required; actual value of the entire business will amount to about $5,000; a great bargain for some one with money.

WELL ESTABLISHED, highly profitable SHOE and CLOTHING business in fine location; business amounts to $70,000 to $85,000 per year; can be doubled or more; clearing from $7,000 to $8,000 per year; owner wishes to retire.

WE ARE LISTING REALLY good meritorious BUSINESS PROPOSITIONS of every nature almost daily; we are also selling them; there is no charge to you whatever for any proposition at a cheaper price, and on better terms, than you can hope to do just a little later; inquire at once, as we may have just now is your most opportune time to secure a good bargain at the right price and terms.

$1,000 ROOMING HOUSE (16 rooms); one of the very best and most locations in Tampa; strictly reputable; will clear $125 to $150 per month; besides affording two rooms to the proprietor.

WATCH!—These ads changed daily—WATCH!

ABOVE FOR SALE BY WARE & HARPER.

WANTED—MISCELLANEOUS

WANTED—Second-hand exhaust fan, 18-inch. H. E., Box 105, care Journal.

WANTED—Old feathers, mattresses renovated, feather bed for sale. Atlanta 1476.

DROP A CARD—Will bring cash for old clothes and shoes. "The Vestraire," 106 Decatur st.

WANTED to buy one hundred pairs hand skates in good condition. A. L. McKneely, Griffin, Ga.

WANTED—Your plumbing repairing. Prices reasonable. Pickert Plumbing Co. Both phones 550.

WANTED—Second hand multigraphs and Underwood typewriters. Lowest cash prices. H. E., Box 105, care Journal.

GOOD secondhand graphophone; state make, style, number records, cost and price. Phonograph, 42 W. Alabama st.

WANTED—To buy a second-hand iron or burglar-proof safe weighing about 1,500 to 2,000 pounds. Address A. S. C., Box 28, care Journal.

WE PAY highest cash prices for household goods, pianos and office furniture. Cash advanced on consignments. Consignment Co., 12 East Mitchell street. Bell phone, Main 2424.

CAMP GROUNDS

CAMP at St. Simons Island where you can rent tents and cots cheap. Restaurant in connection, reservation on grounds and 70 Peachtree and 66 West Mitchell street.

MUSICAL INSTRUCTIONS

ATLANTA'S LEADING VIOLIN SCHOOL. Summer Rates. Write for prospectus. Erwin Hesse, Director, 419 Wesley Memorial Building.

FOR RENT—TYPEWRITERS

NO. 5 REMINGTONS, $5 for 4 months; Royals $5 for 4 months; Underwoods $8 for 4 months; Remington Visible $9 for $4 months; initial payment allowed on price of machine. Write for illustrated catalogue and price list No. 28. American Writing Machine Co., 48 N. Pryor. Phone M. 2526.

FOR SALE—TYPEWRITERS

TYPEWRITERS of all makes, $15 and up. American Writing Machine Co., 48 N. Pryor.

"SHOPS YOU OUGHT TO KNOW"

Designed to Place Before the Public the Merchandise, Craftsmanship and Special Service Offered by the Exclusive Shops and Specialty Stores Not Usually Advertised.

Artistic Upholstering.
Atlanta Upholstering Co.
296 WHITEHALL. Main 2175. All kinds of furniture repaired, upholstered, refinished.

Abstracts and Title Insurance.
ATLANTA TITLE GUARANTEE CO., ground floor Equitable Bldg. Bell phone Main 5420.

Banks.
LOWRY NATIONAL BANK OF ATLANTA.
Capital $1,000,000; surplus $1,000,000.

FOURTH NATIONAL BANK. Telephone 2087. Cash capital $800,000.00; surplus $800,000.00.

Books and Stationery.
COLE BOOK AND ART CO.,
85 Whitehall. Main 482.

Carpet Cleaning.
W. M. COX, oldest established rug cleaner and furniture repairer, 145 Auburn avenue. Ivy 3135-J. Atlanta 1818.

Coal Tar Products.
ALL COAL TAR products. Atlanta Gas Light Company. Phone Main 4945.

Contracting Plumbing.
PICKERT PLUMBING CO.
BOTH PHONES 550. 14½ E. HUNTER ST.

Furniture Bought and Sold.
I. JACOB & CO., auction house, 51 Decatur st., will pay you the highest prices for household goods, office fixtures. M. 1434 Atlanta 2285.

Furniture Repairing and Packing.
HIGHCLASS repairing furniture packing, shipping. J. B. Hooper, 40½ West Hunter street. Main 2440.

Furniture Bought and Sold.
CASH will buy $1 for 50c at our store. Southern Wreckage Co., 114 S. Forsyth.

FLY SCREENS—FLY
COME see our Roll-away screens, or our Roller-Bearing screens, our screens are the best, none better. It will pay you to see our goods. Get our price. 27½ Kiser Bldg., Main 1219. Porter Screen Co., J. J. Crawford, Agent.

Gun and Locksmith.
KEYS MADE CHAS. L. REEVES, 134½ South Broad. Main 885.

Hat Renovators.
LADIES and gents' hats, straws, soft hats and stiff felt hats made new. Latest styles, best work. Out of town orders given prompt attention. Acme Hatters, 20 E. Hunter st.

Home Builders.
LET US build your home; will pay off your lot on easy terms; terms to suit. 400 Temple Court bldg. M. 4189.

Kash Sale of Furniture.
FOR THE best goods, for the least money. Come to us. Garner Fur. Co., 105 S. Forsyth

POULTRY, PIGEONS AND LIVE STOCK

Some Things That Will Help Young Growing Chicks and Laying Hens

THOUSANDS of promising youngsters are at an age now where they need the very best of care, and any extra attention that may be given them now will mean much to their future, either in the showroom or their usefulness as breeders another season. Their every comfort should be looked after. They should have shade and fresh water, and, above all things, should be supplied with an abundance of green food of any kind, and especially after it has been cut and prepared fo rthem. A party made a suggestion some days past which is certainly true. He stated that as a war of corn, a head of lettuce or a head of cabbage could be handed to a person and naturall they not eat it, but when it is properly prepared they would eat and enjoy it; and the same thing applies to chickens. When grass is cut up fine, cabbage, lettuce or potatoes are chopped up and prepared in a tempting manner for young chicks, it is surprising how much of this green, succulent food they will consume, and it plays an important part in their body development and also the color of the feathers that they take on during the last molt.

A chicken's future usefulness depends almost altogether on the way it has been raised, and these little details are certainly worth looking after and giving attention to, if you want your birds to bring revenue and do well for you. I recently saw two large flocks of chickens raised by the same party. One had grown almost twice as fast as the other. This same party said that she had such bad luck with her chickens she had decided to abandon them, but gave them another trial this year, and outside of the same food was given every day this year; and in a flock of 264 not a single feed, care and attention given last year, a sufficient quantity of green food was fed to realize the actual return that we should have to make a profit from our poultry, this is one thing that must be looked after. It plays just as important a part in egg production and in the health of old chickens as it does in young chickens. I know of one party that has 3,000 pure White Leghorn hens and has raised about 5,000 young ones this year. He has one-half acre of alfalfa. It is irrigated with overhead irrigation, and every day since the 1st of April this year his fowls have had an abundance of this green food. He has a small gasoline engine and a small chopping machine and the chickens have a treat every day consuming several large cotton basketfuls of this gren food. It not only gives him in return an abundance of eggs and a wonderful growth of strong, robust constitution in his chickens, but it saves a large amount of other and more expensive foods that have to be bought and supplied when this is not grown at home. Green food of different kinds, and alfalfa esepecially, will do as much to help the poultrymen of the south show a profit on the right side of the ledger in the keeping of poultry as anything I know of.

One of the largest duck raisers in the United States has several times told me that he could not make the proft out of his ducks if it were not for an abundance of green shredded clover and alfalfa that he fed daily with other feeds to them. This he had raised himself, and it is absolutely essential that anyone in keeping a large flock of ducks should have these materials growing so that they can be had daily and cut down the feed bill, in addition to increasing revenue and egg production and extra growth throughout the year. Green sprouted oats have been a wonderful discovery and have helped thousands to get results from their chickens that were not doing so without these oats. But when something so much cheaper and even better can be grown by yourself has been discovered to take the place of oats, which have to be bought and are expensive, it is far better for you to provide this green at home, and it is so much easier to do this than it is to prepare the oats, to say nothing of the big difference in cost. Therefore, if you wish to get profits out of poultry, do not neglect planting and having something growing at all times for them, and prepare it in a tempting way so they will enjoy it.

Yours very truly,

QUESTIONS ASKED AND ANSWERED.

QUESTION

I want to thank you for the excellent article you wrote in Sunday's Journal on stock raising. I wish that every man in Southern Georgia could read that piece and then make an effort to put same in practice. That is one of our greatest needs in this section of the state is the interest in the live stock industry, and one of our greatest resources. While I can see that we are badly hampered on account of the cattle tick, in raising cattle, I have long ago seen that the only way to get our people interested in tick eradication is to have a man to work the county and give practical demonstrations on the eradications, and raising cattle and hogs.

I want a law passed to give each county in the state that has cattle ticks a cattle demonstrator. This demonstrator shall be a citizen of the county in which he works and he shall be forced to not own and keep less than six cows on his premises, and then have a state superintendent who shall look after the county men. Then you can see that the man who has the county superintendency will have to have an assistant to look after his own stock. Then he will have an appetite in his work. By doing this we will soon have the state filled with practical men, and you will then see more and have plenty of meat and beef, and some to sell.

A man that lives in the section of state that you do and ever has been in this section of the state has no idea what we lose here in a single year from tick fever alone. If our farmers are not interested in the matter enough to try to get rid of the ticks. In the first place they don't know how to get started at the work of eradication. Dr. Peter F. Bahnsen, state veterinarian says he is going to take the work of eradication just as soon as he can get to Emanuel county, but we have some idea how long that will be before we get relief, and take the other way we can get rid of the ticks quicker and easier, but the things will come only through the united efforts of the individuals of the state.

I am more interested in the cattle of this section of the state than any other thing of public interest, but I can't get the other people interested. Will be glad to hear from you on this subject any time.

GEO. M. H.
Swainsboro, Ga.

ANSWER

I am glad to have your letter, and if the bill you refer to was introouced in the legislature it certainly would be a good one and would be worth millions of dollars to stock. Qts., 50c; half gallon, 90c; gallon, $1.50. West Disinfecting Co., 26 S. Forsyth st., Atlanta, Ga.

BEE DEE DIP—A concentrated germicide and disinfectant dip; non-carbolic, non-corrosive, standardized; goes further than all others. Dip all stock and poultry on the farm, every few weeks, and you will be surprised at your increased profits. See Bee-Dip kills ticks, lice, mites, fleas and the germs of diseases, like hog and chicken cholera, pneumonia, mange, roup, etc. Price 30 cents and $1. The 50-cent bottle contains enough to make 150 pints or 20 gallons of strong dip. Leaves the feathers soft and glossy. Try it. Buy a bottle today. Bee Dee Stock Medicine Company, Chattanooga, Tenn.

DISINFECTANTS

ZONAR—A sure destroyer of mites and lice on chickens, also mosquitoes, roaches and little red ants. Nothing on the market to compare with it. Per gallon $1.25; per gallon $1.00. The Zonak Chemical Co., 588 Estelle St., Jacksonville, Fla.

DOGS

FINE yard dog (male, 6 months old, at your own price. 85 Dew street.

FOX TERRIERS for sale; Mrs. E. D. Walker, East Fair street, South Kirkwood.

FULL-BLOODED young Shepherd. Gabel watch dog. Well raised. Cheap. Ar. 1125.

WANTED—Scotch Collie or Airedale terrier dog. Ivy 6000.

FOR SALE—Cheap, one male Boston terrier dog, ten months old; a bargain; not registered. Address G. W. Jandrew, 66 Fraser st., Atlanta, Ga. Phone Ivy 5759.

DOGS—Grand pair foxhound puppies; also pair Beagle puppies; these and other untrained and trained dogs at "out of season" prices. Montview Kennels, Kernersville, N. C.

COWS

FOR SALE—Cow, fresh in milk, giving 2½ gallons. Phone Main 4475.

FOR SALE—Five extra fine Jersey milch cows. Shippey Bros. & White, 968 Marietta st. Both phones 316.

SEED, PET STOCK and SUPPLIES

H. G. HASTINGS & CO.,

SEEDS AND POULTRY SUPPLIES.
BOTH PHONES 2598.

ALL ORDERS from the north and south sides given before 9:30, and from Inman Park and West End given before 2 o'clock, will be delivered same day they are given.

KEEP a close watch for lice and mites. This is the season for them, and you cannot get the best results from your chickens if they are affected with these pests. We have remedies that will destroy them and the cost is very little.

CHICKEN FEEDS—The right sort for hot weather. Phone us your wants.

THIS is a good time to plant some rye and rape; makes fine green food.

GET A PACKAGE of Pratt's Poultry Regulator; feed it three times per week one day; it will strengthen the hen, help her through the molt and will insure you plenty of eggs.

FLOWER POTS and flower tubs; all sizes.

BIRD CAGES and bird supplies.

SOON be time to plant turnip seed. We have fresh new stock of all varieties.

PLYMOUTH ROCKS

White

WHITE PLYMOUTH ROCKS, Fishel strain. Two pens for sale, $10 each. This stock came direct from Fishel, and is very fine. Good reason for selling. Allen M. Norris, P. O. Box 68, Westminster, S. C.

ORPINGTONS

LEAVING town; will sacrifice entire stock Buff and Black Orpingtons, old and young. Phone Decatur 122. Mrs. J. R. Glenn.

Black

S. C. BLACK Orpingtons, 100 hens, pullets, cocks and cockerels. $1.00 each. J. W. Stephenson, Decatur, Ga.

White

$25—WHITE ORPINGTONS, six hens, one cock, $12; good stuff. 65 Crow street.

WYANDOTTES

I HAVE decided to sell my entire flock of White Wyandotts, consisting of 100 youngsters, three to four months old and fifteen hens, two males. Will sell cheap. L. G. Evans, Lithonia, Ga.

ANCONAS

EGGS from best Anconas in south. First pen Atlanta show, $5 per sitting. Others, $2.50 per sitting. G. E. Adams, Newnan, Ga.

EGGS

THOROUGHBRED Buff Orpington eggs, $1.00 per 15. Main 2881. 128 Windsor st.

MISCELLANEOUS

WHITE INDIAN RUNNERS and Hoot's Poultry health producer for sale by

W. J. ROOT, Ensley, Ala.

EGGS—Fine strains and good layers, properly mated. Crystal White Orpingtons, White Leghorns and Buff Orpingtons, $2.25 and $2.50 per fifteen delivered. Summer Haven Poultry Farm, R. H. Rogers, Decatur, Ga.

FOR SALE—Several thousand choice breeding birds at summer prices; also eggs for hatching in any quantity. Write for prices. White Leghorns, Barred Rocks, R. I. Reds, Indian Runner ducks. Loring Brown, Smyrna, Ga.

FOR EXCHANGE

FOR SALE OR EXCHANGE—75 fight fawn Indian Runners, 10 ducks and 3 drakes, Mammoth Pekins, Buff Orpingtons, $5 and $2.50 per piety. Make offer. Oak Dean Farm, Stone Mountain, Ga.

POULTRY REMEDIES

SOUTHERN POULTRY REMEDY is guaranteed to produce results in diseases. It will make hens lay when others fail. Try it; it's guaranteed. For sale at all seed stores, 25c and 50c.

DIPS

CHLORO-NAPTHOLEUM DIP

AND LIVE STOCK Disinfectant has stood the test for half a century and is still the standard by which all others are judged. Good for your chickens, dogs, horses, cows and all live stock. Qts., 50c; half gallon, 90c; gallons, $1.50. West Disinfecting Co., 26 S. Forsyth st., Atlanta, Ga.

AUTOMOBILES

For Sale

FIVE-PASSENGER Mitchell, always driven and cared for by owner, excellent condition, $300. Phone Ivy 4568.

FORD 5-passenger, Model T, runs good, looks better. Cheap for cash. See it front No. 6 Walton st., near Peachtree.

HUPMOBILE, closed roadster, 1912 model; looks good, runs better. This car is in A-1 condition; third of original price. 146 Walton st.

ONE 1913 Buick 31, 5-passenger, shock absorbers, electric lights and starter; color, gray; $1,150; quick sale. Box 185, Rome, Ga.

AUTOMOBILE parts nickel-plated, also silver, gold and brass plating. Silverware and beds. Plumbers Plating Works, 128 Pryor street.

ATLANTA RADIATOR CO.

Automobile Radiator Work Exclusively.
Atl. Phone 3816. 76 Ivy St.

DOBBS' TIRE REPAIR CO.

WE REPAIR AND SELL ALL MAKES OF TIRES AND TUBES. 226 PEACHTREE ST. PHONE Ivy 5646.

HUPMOBILE

SEE the new model 32, the finest light car ever produced for $1,050 f. o. b. Atlanta. John M. Smith, 122 Auburn ave.

AUTOGENOUS

OF ALL MACHINE PARTS. All kinds of repair work promptly done. Work guaranteed. Shearer Machine Co., 197 Whitehall.

AUTOGENOUS WELDING

OXY-ACETYLENE process. Have your welding done in a good machine shop, and get a finished job. Riddell Bros., 16-18 E. Mitchell st.

BANKRUPT SALE

WE ARE closing out bankrupt stock automobile accessories and supplies at greatly reduced prices for cash. Masonic Temple building, 216 Peachtree.

AUTOMOBILE REPAIRING

WE DO it promptly and at a small cost. All work absolutely guaranteed. Now is the time. TRAVIS & JONES,
26 James St. 3rd Floor. Ivy 4832.

NEW BATTERIES

IF YOU want new batteries or your old battery made new, get our prices. We will give you the best price and the best battery for the price. We will save you money. Don't forget, Ivy 1140-J. ELEC. AUTO & BATTERY CO., 133 Ivy street. Phone Ivy 8262.

AUTOMOBILES REPAINTED

Tops recovered and repaired. Wheels, axles and springs repaired. High-grade work at reasonable prices.

JOHN M. SMITH,
120-122-124 AUBURN AVE.

1911 Chalmers, 30 touring car $600.00
One Hupmobile, 20-h. p. 4-passenger .. $400.00
One Hupmobile, 20, roadster $400.00
One Chalmers 30, 4-passenger, pony top, beauty $700.00
All these cars are in first class mechanical condition and are ready for demonstration.

JOHN M. SMITH,
122 Auburn Ave.

OVERLAND

TWO five-passenger, fore-door, Overland touring cars. Latest models. Excellent condition. Special price for quick sale.
$500.00 EACH.

BUICK MOTOR CO. ATLANTA BRANCH.

"TIMETEST" TIRE INSURANCE

The original patented process which PROTECTS AGAINST ANNOYANCES AND ACCIDENTS.

Not a "cold chunk" or "liquid cure."
MADE (GOOD) IN ATLANTA—THIRD YEAR HERE.

Note: No use putting a fancy price for so-called "tonics" or "cures." "QUICK SEAL" filler is better and the price is one dollar.
PUNCTURE PROOF TIRE COMPANY,
FACTORY 40 AUBURN AVE. IVY 800.

OXYGEN-ACETYLENE WELDING

Broken or cracked metal articles of every description PERMANENTLY REUNITED.
Cast Iron, Wrought Iron, Steel, Aluminum, Brass, Bronze or Copper.
Automobile Parts, Machine Parts, Cylinders, Heaters, Boilers, Tanks, Etc. No matter how large or small.
Bring them to us and we will return them as strong or stronger than ever.
Immediate service and every weld guaranteed to hold.
Portable plants for large jobs too heavy to ship to us.

ATLANTA WELDING CO.

74 Ivy Street. Atlanta, Ga.

Columbia Automobile Exchange, 287 Edgewood Ave., Ivy 1625.

Whiting Roadster, 4-cyl. $250.00
Flanders, 4-passenger 300.00
Overland, 4-passenger, 1911 ..... 350.00
Maxwell, 5-passenger, 35-H. P. 400.00
E. M. F.-30, 5-passenger 300.00
Buick, 1911, 5-passenger 450.00
Chalmers, 30, 4-passenger 650.00
Buick, 17, 40-H. P., 5-passenger 500.00
Hupmobile, 20, 5-passenger, 1912 ..... 550.00
Chalmers, 30, 5-passenger 600.00
Maxwell Runabout, 20-H. P. 300.00
Winton, 6-cylinder, 7-passenger, 60-H.P. 800.00
Pierce, 60-H. P., 7-passenger 800.00
Thirty others, prices from $100 to $1,000.
ALL CARS mechanically perfect, thoroughly overhauled and fully equipped with tops, windshields, lamps, tools, etc., and guaranteed perfect in every respect.

USED AND REBUILT AUTOMOBILES FOR SALE

ONE Standard Daytona, rebuilt ..... $900.
ONE Harmon five-passenger car, thoroughly rebuilt, $850.
ONE Cadillac 1910, rebuilt, repainted, $700.
ONE Oldsmobile five-passenger touring car, $450.
ONE Cartercar, 50-horsepower, seven-passenger, demonstrator, like brand new, $1,500.
ONE Cartercar, 40-horsepower Roadster, demonstrator, a big bargain.
ONE Cartercar, 30-horsepower, factory overhauled, repainted, $500.
ONE Cartercar, 30-horsepower Roadster, rebuilt, $400.
ONE Electric Victoria, new batteries, with mercury arc-charging board. Act quick. Outlet gone for $650.
THESE CARS are guaranteed to be in very best shape. Good bargains. Read space for new cars. Address Cartercar Company, Nos. 238-40 Peachtree street. Telephone Ivy 2347.

CLEARANCE SALE OF GOOD USED CARS.

Owing to the fact that we are going to move EVERY used car now on our floors by July 15th, we have put very low cash prices on the following:

Maxwell Q Roadster.
Maxwell Q Roadster.
Whiting 4[illegible] Roadster.
Mexwell[illegible]
Mexwell[illegible]

BEHOLD, though the time has come when we may read men's fortunes in their faces, yet the time hath also come when your fortunes are found thr[illegible] swering a Want Ad [illegible] lanta Journal, Bell [illegible] 2000 or Atlanta 4[illegible]

[illegible]nger, fore-door Touring
[illegible]nger fore-door Touring
[illegible]nger Touring car.
[illegible]nger fore-door Touring
[illegible]HEAP, call on us
[illegible]PANY,
[illegible]d Ford car.
[illegible]rade vacant
[illegible]Peachtree P. O.

[illegible]LUMN.)

AUTOMOBILES

Wanted

WANTED—Immediately, for cash, Model T Ford roadster, 2 or 5-passenger. Write particulars to William, Box 14, care Journal.

FOR SALE—One 30 and 40 h. p. stationary engine, fully equipped, hitcher, steam connections; one 11x36 drive pulley, one 15x60 line drive pulley and governor. Good as new. Will sell cheap. Can be seen at 146 Walton st. Five-passenger auto, good make. Engine cast at factory $500. Address Engine, Box 106, care Journal.

MOTORCYCLES

WANTED—Secondhand motorcycle; must be cheap. Roy Slate, 331 Pulliam st., city. Main 4613-J.

WANTED—BOARDERS

DESIRABLE front room and board. 35 Cone street.

A NICE, cool room. With or without board. Call Ivy 3843.

COOL and newly furnished rooms with board. 28 Carnegie Way.

TWO upstairs rooms with excellent table board. 22 East Harris. Ivy 3589-J.

ROOM and board for men. Reasonable. M. 4178-L. 184 Capitol avenue.

ROOM and board, private home, all conveniences. Close in. Ivy 7057-J.

COOL rooms with best southern cooking. Reasonable rates. 214 Courtland street.

VACANCY for two young men. Large front room. 23 Forrest ave. Ivy 6257.

647 PEACHTREE—Desirable rooms for summer, one with private bath. Ivy 9034.

LARGE front room and dressing room, with board. 766 Peachtree. Ivy 2774-J.

THREE young men boarders, $4.50 a week. Also table boarders. 82 Walker st.

COOL, furnished room, with board. All conveniences. Close in. 168 Crew street.

ATTRACTIVE, airy front room with board, reasonable. 79 West Peachtree. Ivy 1440-J.

A HOME for two business men, with refined couple; best neighborhood. Ivy 9034.

STOP AT Gate City, best 50c hotel in the south. Corner Forsyth and Trinity ave.

111 WASHINGTON ST., excellent board at homelike rates. Regisiter at the house.

NICE front room for two business girls, close in, north side. Private family. Board cheap. Phone Ivy 2815.

BOARDERS wanted in private home. Couples or young men. Apply at once 459 Peachtree. Phone I. 1715-J.

WANTED—Two young men boarders, large front room with 5 windows, private bath, $5 per week. Call Ivy 7057-J.

406 PEACHTREE ST.

NICE rooms with board. Ivy 1746.

85 LUCKIE

FOR GOOD TABLE BOARD. Ivy 3150.

63 EAST CAIN

LARGE cool rooms and table board. Ivy 3484-J.

314 PEACHTREE ST.

ROOMS and excellent table board. Ivy 3484-J.

ROOM AND board; beautiful double room in modern residence, just off Peachtree, near Piedmont Park; reasonable. Ivy 3206.

IN A COOL south side cottage, small private family, rooms and board for gentlemen only. 98 Richardson street. Phone Ivy 4634.

IN LOOKING for the coolest room, best location, shade, porches, table board, in refined home, reasonable, call Ivy 3484-J.

22 E. ELLIS ST.

THE ROY—Table boarders specialty. Ivy 7398-J

IVY HOTEL, 98 IVY ST.

AMERICAN ULAN, $1.25 UP. Weekly Rates.

LARGE, nicely furnished front room with dressing room; running water; excellent table board Mrs. Sullivans, 4 West Peachtree; phone Ivy 6790-J.

56 EAST NORTH AVE.

BEAUTIFULLY furnished rooms with excellent table board, also table boarders wanted. Ivy 6501.

477 PEACHTREE

SELECT board, table boarders specialty. Ivy 7010.

534 PEACHTREE

EXCELLENT board for legislators. Bell phone Ivy 7337.

BEAUTIFUL, large room with meals, private home, two car lines, right on car line. Also garage, 18 West North avenue. Bell phone Ivy 6376-J.

26 CAPITOL AVE.

ROOM and board. Gentlemen or ladies. East side of Capitol.

WANTED—Boarders at 60 East Alexander st., near Peachtree st.; close in. Good table board and well ventilated rooms. Bell phone connection. Ivy 7045-J. Rates reasonable.

BELLEVUE INN

NICELY furnished single or double rooms, with or without meals. 57 East Third, Ivy 1398-L.

PEACHTREE INN.

PEACHTREE and Alexander Sts. American plan, $7.50 per week up, room to yourself. European, $3 week up.

FOR RENT—OFFICES

ONE OFFICE for rent. Second floor Empire building. Address Office, Box 32, care Journal.

FOR RENT—Half of office in Gould building; also large warehouse on So. R. R. Apply 411 Gould Building.

WILL share furnished offices in fine location with regular lawyer of good standing. "Doctor," Box 159, care Journal.

PART of office in new building, light and airy, front street, use of phone, typewriter and every convenience. Rent very reasonable. Phone Ivy 2005.

FOR RENT—STORES

FOR RENT—Store No. 307 Clark Building, Broad St., Rome, Ga. Addrees C. W. Klug, P. O. Box 56, Rome, Ga.

FOR LEASE—One of the most desirable stores on Peachtree street, suitable for retail, railroad or real estate business. See Shelley Ivy, 97 Peachtree street.

THREE beautiful new stores and loft at Nos. 134, 136 and 138 Whitehall street. Also No. 69 South Broad street. George W. Sciple, Phones 2000, 4223. 24 Auburn avenue.

TURMAN, BLACK & CALHOUN.

STORES

42 LUCKIE ST., 1,800 square feet.

HAYDEN, Luckie and Harris streets, three brand-new stores.

127 CENTRAL AVE., loft, 5,000 square feet.

58-60 W. MITCHELL ST., first floor and basement, about 5,000 square feet.

59 W. MITCHELL ST., store 22x120 feet.

65 E. ALABAMA ST., first floor and basement, 5,000 square feet.

297 PEACHTREE ST, first floor and basement, 2,400 square feet.

50-52 AUBURN AVE., 40x100, with basement.

CORNER Luckie and Fairlie, store room, 25x50 feet.

324-6 PEACHTREE ST., 8,500 square feet.

163-5 WALTON ST., 25,000 square feet, four stories and basement.

65½ WEST MITCHELL, third story loft of 72,000 square feet.

485½ PEACHTREE ST., over 3,000 square feet.

TURMAN, BLACK & CALHOUN,
203 Empire Bldg.

FOR RENT—HOUSES

GEO. P. MOORE, Real Estate and Renting, 10 Auburn Ave.

$37.50—NO. 101 West Baker street, just off Orme street, we have a two-story house of nine rooms with all modern conveniences, nice neighborhood, and within easy walking distance.

$30.00—NO. 47 Drewry street, just one block of Highland avenue, we have a nice six-room bungalow with all modern conveniences, nice neighborhood.

$17.50—NO. 42 Doane street, you will find a nice two-story house of 7 rooms with all modern conveniences.

FOR RENT—HOUSES

Unfurnished

SIX-ROOM cottage, 85 Crew st. Apply 315 Capitol ave. Bell phone M. 3935.

CALL, write or phone for our rent bulletin. Ralph O. Cochran, 74-76 Peachtree st.

FOR RENT—Five-room cottage, 74 Evans street. Apply owner, 50 Oglethorpe. W. 626.

FOR RENT newly painted 5-room cottage, 24 Durgan, $22.50. All conveniences West 339

FIVE-ROOM cottage; modern conveniences; reasonable. 27 Cunningham place; keys at 29.

CALL, write or phone for our rent list, Ivy 3390. Chas. P. Glover Realty Co., 2½ Walton street.

SEE OUR LIST before you rent. Stewart & Cooper, Renting Agents, 317 Peters bldg. Main 1228.

IF YOU wish to rent in Decatur, Ga., four to ten-room house, or rooms, see W. W. Joyner, Decatur, Ga.

60 TRAVIS STREET, 4-room cottage, with half acre lot. Fine for garden. $10. W. W. Brown, Austell building. Phone M. 1614.

FOR RENT—six-room bungalow, Inman Park, furnace, gas and all modern conveniences. For further particulars call Ivy 6012-J.

FOR RENT—Nice 10-room summer home in West End, with block of car lines. For information, call Atlanta phone 4300.

HOUSES, Apartments and Stores for rent. Phone us and let us mail you a rent list. George P. Bass, 10 Auburn avenue.

OUR WEEKLY RENT LIST gives description of everything for rent [illegible]ons or Atlanta. Jones-Fort-Orme Co., Ivy 1[illegible]

GET OUR weekly rent bulletin [illegible]ome tenants renting $12.50 houses and up FREE. Phone notice, John J. Woodside, the Renting Agent. 12 Auburn avenue.

FOR RENT—71 West Fifteenth street, ten-room home, hardwood floors in bath and five bedrooms. Large lot, servant's house and garage, for $85 per month. Call Harper Bros., M. 3652.

41 ONTARIO AVENUE

THIS is in beautiful West End Park. It is a 5-room bungalow, just finished and never been occupied Will rent this to acceptable party for $27.50. This is a chance to rent a home in a beautiful section where there are very few houses to rent. Apply to owner, 172 Whitehall street, phone Main 5069.

Furnished

CLOSE-IN, clean, attractive cottage, six rooms, furnished, except linen. 184 Spring.

FOR RENT—Furnished home in College Park for rent—Close in, right on car line. Phone East Point, 208 party L.

NICE 5-room cottage, near Lee and Gordon street, West End. Furnished, $30. W. W. Brown, 813 Austell building. Bell phone.

BEAUTIFULLY furnished, 7-room bungalow, in aristocratic Brookwood Hills section; every convenience; will lease till September 1st and probably longer. Call Ivy 1574.

370 LUCILE AVE.—The Dargan Home; 12 rooms, beautifully furnished. Will rent as a whole or as two apartments. Splendid condition. Smith, Ewing & Rankin, 130 Peachtree street. Ivy 1611; Atlanta 2865.

FOR RENT—APARTMENTS

Unfurnished

DELIGHTFUL three-room apartment with porch, first floor. Furnished or unfurnished. M. 4589-J.

A DESIRABLE 5-room unfurnished apartment; all modern conveniences, on Peachtree place. Phone Ivy 4013.

FOUR-ROOM apartment in Corinthian, 136 West Peachtree street, for rent to September or longer. Apply Ivy 6501.

CLOSE-IN, north side, two steam-heated apartments, 28 E. Alexander, 6 rooms, $37.50. 89 W. Peachtree, 6 rooms, $40.00. Stewart & Cooper, 317 Peters bldg., Main 1228.

IN THE HERBERT

244 COURTLAND ST., close in, on north side, six rooms and bath, hot and cold water, back porches, steam heat, hot water, janitor service, rent $42.50. Apply janitor, or apply Herbert Kaiser, 411 Atlanta National Bank building. Phone M. 276 or janitor on premises.

Furnished

BEAUTIFUL small apartment July and Aug. W. Peachtree, 6 rooms, $52 E. Cain.

THREE furnished rooms for light housekeeping; all conveniences; one block from Capitol. 87 Washington. Apartment 2. M. 4007-J.

THE FAIRLEIGH

138-5-7 Spring Street. Phone Ivy 5558
NICELY furnished rooms, single or en suite.

FOR RENT—ROOMS

Unfurnished

TWO connecting rooms; gas; porcelain bath. 374 Glenn street.

FOUR or five rooms for rent. 343 S. Pryor st. Main 2259-L.

THREE unfurnished rooms connecting; on north side. Phone Ivy 6063-L.

THREE nice connecting unfurnished rooms, all conveniences. 158 E. Linden avenue.

THREE or four unfurnished rooms with couple. Near Piedmont park. Cheap. Ivy 4895.

ONE unfurnished room, use of telephone, gas, hot and cold water. 62 West Ellis st.

TWO ROOMS, furnished for light housekeeping. $3.00 per month. Close in. 9 Woodward ave.

THREE very desirable connecting unfurnished rooms with private bath. 239 Capitol avenue.

THREE large, beautiful, cool rooms, all conveniences, private family. 281 Central ave.

THREE unfurnished rooms in private family. Close in. All conveniences. 108 Ellis st.

THREE or four nice large rooms with porcelain bath, for rent cheap. 53 West Alexander street.

THREE nice connecting rooms with gas, water and bath, $10.00 per month. 441 Fraser st. M. 4765-J.

(CONTINUED IN NEXT COLUMN.)

FOR RENT—ROOMS

Unfurnished

TWO or three unfurnished rooms with kitchenette, very desirable for housekeeping. 85 Summit ave.

FOR $7.25 per month, two rooms for light housekeeping, with owner. Gas, sink, bath. Phone Ivy 6106.

TWO or three first floor connecting rooms, newly papered, sink in kitchen, close in. 42 Windsor, Atlanta 3035-L.

FOR RENT—Two or three connecting unfurnished rooms with kitchenette, sink and all conveniences; private family, West End. W. 967-L.

TWO, three or four nice unfurnished connecting rooms, modern conveniences, upstairs or down. On Washington or Grant st. Main 5032-J.

THREE or four upstairs rooms with private bath, sink in kitchen, electric lights, to parties without children; rent reasonable; vacant August 1. Call M. 3264.

THREE UNFURNISHED HOUSEKEEPING ROOMS FOR RENT IN COPENHILL; NICELY ARRANGED. TELEPHONE AND ELECTRIC LIGHTS FREE. RENT $20.00. CALL IVY 2709-J.

Furnished

FRONT upstairs room. Every convenience. Close in. Phone Ivy 5951-L.

NICELY furnished, well kept, front room. Close in. 79 East Cain street.

NICELY furnished front room, all conveniences, close in. 239 Capitol avenue.

SPLENDID rooms 50c to $1.00 per day. Gate City Hotel, 103½ S. Forsyth st.

TWO nicely furnished upstairs rooms, also a single room. 160 Spring street.

FOR RENT—One five-room furnished house for summer months. Call Main 436.

ONE nicely furnished front room; trained nurse preferred. 75 Forrest. Ivy 3788-J.

NICE room and board with every convenience at 464 Peachtree. Phone Ivy 1746.

LOVELY ROOM, beautifully furnished, private home. West Peachtree. Ivy 5451.

ONE nice lower front room, 234 Central ave., suitable for gentlemen. Close in.

FOR RENT—Furnished room, to business lady. 25 Glendale, $6.00 month. Ivy 129-L.

FURNISHED rooms to gentleman; $5 to $12 per month. 27 Carnegie way, in town.

34 CARNEGIE WAY, two furnished housekeeping rooms, $4.00 per week, in town.

TWO light housekeeping rooms, $16.00 per month. 120 E. Harris ave. Ivy 6713.

ROOM on first or second floor, arranged for housekeeping. Cheap. 152 Courtland st.

43 WEST Cain, two desirable front rooms, furnished for light housekeeping, close in.

FOR RENT—One nicely furnished room, every convenience. 42 East Cain st. Ivy 2020.

NEWLY furnished room, private bath, on West Peachtree, for gentleman. Phone Ivy 5028.

THREE housekeeping rooms, sink in kitchen; furnished complete for housekeeping. Main 2760-J.

NICELY furnished front bedroom, also light housekeeping rooms. 263 Whitehall street.

NICE furnished rooms for light housekeeping with bath. Main 5045, 105 Whitehall street.

NICELY furnished housekeeping and bedrooms, three blocks from Five Points. 82 Auburn Av.

FURNISHED room in private family, close in, all conveniences. 111 East Harris. Ivy 2907-J.

NEWLY furnished room in strictly private family, rates very reasonable. 19 Currier street.

DELIGHTFUL front room, large dressing room, with running water; also garage. Ar. 3281.

FOUR furnished rooms, prices $5, $6 and $10 month. 150 Courtland, Atlanta phone, 1482.

FURNISHED room, private family, close in, $10, for gentleman. 18 N. Boulevard. Ivy 2907-J.

FRONT ROOM, upstairs, large, airy, electric lights, private home. Bell phone Main 4788-L.

FURNISHED room for two young men, walking distance, 6 cents family, south side. Main 3588.

37 CARNEGIE WAY, two or three furnished housekeeping rooms, single and double bedrooms.

NICE, cool, front room, electric lights, new bungalow, two gentlemen. 53 West Fourth street.

DELIGHTFUL front room in attractive Peachtree home, beautiful location, garage. Ivy 3086-J.

DELIGHTFUL cool room, for gentleman; private bath; references. West Peachtree. Box 201, Journal.

LARGE front room adjoining bath, four big windows, handsome furniture. In new house. Ivy 1261-J.

NICELY furnished room, two blocks of Capitol. Prices reasonable. 101 Capitol avenue. M. 2484-J.

THREE attractive, light housekeeping rooms, furnished, to rent for summer, north side. Ivy 2462-J.

THREE attractive, light housekeeping rooms, furnished, to rent for summer, north side. Ivy 2462-J.

ONE nicely furnished room with kitchenette, for light housekeeping. All conveniences. 147 Capitol avenue.

NICE ROOMS, also light housekeeping apartment. Private family. Close in. 151 Spring st. Ivy 6640-J.

TWO nicely furnished connecting first floor rooms for light housekeeping. 298 Central ave. M. 4658-J.

LARGE, beautiful front room, new furniture; close in, close to without board. All conveniences. Ivy 6654.

DELIGHTFULLY cool front room, refined home, between two Peachtrees. Walking distance to town. Ivy 1294-J.

DELIGHTFULLY cool furnished rooms. All conveniences. 84 Peachtree Arcade, Apt. 12. 430 Peachtree. Ivy 2958-L.

BEAUTIFULLY furnished light housekeeping rooms, all conveniences. Rates reasonable. 374 Peachtree. Ivy 5450.

TWO nicely furnished rooms, complete for housekeeping. Conveniences. Only $12.50 monthly. 61 Washington.

UPSTAIRS large cool front room with closet; newly papered and furnished, with or without board. 9 Gordon st.

FOR RENT—Two nicely furnished first floor rooms for light housekeeping, $12.50 per month. 53 Fraser street.

FURNISHED flat of two rooms; modern conveniences; also lovely front room with private bath. Close in. 29 Currier st.

ADULTS can find furnished rooms, temporary or permanent, beautiful home in College Park on car line. Phone East Point 164.

LARGE front room, nicely furnished; all conveniences; walking distance to center of city. 88 per month. 68 Currier st.

TWO nicely furnished rooms for housekeeping, also one for sleeping; private family, all conveniences. 79 West Baker.

THREE connecting rooms, furnished complete for housekeeping; private family, all conveniences. Reasonable. Ideal for summer. M. 3758-J.

FURNISHED ROOM and kitchenette, couple for light housekeeping; $2 per week. 288 Peachtree street, opposite Peachtree Arms, references.

102 IVY ST.

AIRY front rooms; close in; all conveniences.

LARGE front room with five windows, gas, electric lights, bath, 10 blocks of Piedmont park; furnished or unfurnished. Phone Ivy 5080-J.

LARGE, COOL front rooms. Nicely furnished. All conveniences. 111 Capitol ave. Walking distance to center of city. Very cheap during summer months. 68 Currier street.

LOVELY COOL FRONT ROOM, 82 W. BAKER ST.

Conveniences. Call Ivy 4641.

WILL rent nice, large, front room, well furnished in pretty West End home to two nurses, teachers or business women. Good board near. "Home," Box 159, care Journal.

THE PICKWICK

NEW TEN-ROOM, fire-proof building; rooms single or en suite, with bath. 77 Fairlie st., adjoining Carnegie Library.

Furnished or Unfurnished

FOUR large connecting rooms with bath; also cool furnished room. 111 Capitol ave.

THREE or four nice rooms for housekeeping, unfurnished, good location; also one nice front room, furnished or unfurnished. 234 Central ave.

DON'T FAIL TO READ THE JOURNAL'S REAL ESTATE COLUMNS. EITHER BUYER OR SELLER SHOULD CONSULT THEM DAILY.

FEED

EVERETT SEED CO.,

PHONES—MAIN 443; ATLANTA 300.
SWEET ALABAMA ST.
SWEET MOUNTAIN POTATOES, Georgia grown; best quality. Bushel, $2.25; peck, 60c.
Are you feeding our "ESCO" SCRATCH Feed? It is the best. 100 lbs., $2.00; 11 lbs., 25c. "ESCO" BEST MASH should be fed before scratch feed. 100 lbs., $2.00; 11 lbs., 25c.
ESCO CHICK FOODS; RICE SPECIAL—Park & Pollard, Griffin, and others. WE CARRY BEEF SCRAPS, BRAN, SHORTS, GRITS, OYSTER SHELL, CHARCOAL, DRINKING FOUNTS, ETC.
Phone us your needs. We deliver promptly.

THE vitally interesting Journal Wants that reflect the urgent needs of households, businesses and individuals are each day [illegible] sorrowful of opportunities that, turned to account, may result in many gainful transactions. Bell phone Main 2000 - Atlanta 423.

FOR SALE—REAL ESTATE

WARE & HARPER,
Real Estate and Business Brokers,
724-725 Atlanta National Bank Building.
Main 3311. Atlanta 1869.
Salesmen: J. W. Rountree, R. D. Harper.

$4,500—Two-story 8-room house, north side, block from North Boulevard; lot 45x150; convenient to car line and school; this is undoubtedly the best buy in this entire section. $1,000 cash.

$5,500—Four acres of land just off East Lake drive; lies well, beautiful grove; thickly settled neighborhood. A bargain at the price. $750 cash.

$5,250—One of the prettiest 6-room homes in Inman Park, block from car line; beautiful shade trees; nice level lot, east front; all conveniences. This will appeal to you. $1,000 cash.

$6,750—Fine section of Ansley Park, we offer a bargain in two-story 8-room house; nice lot; all conveniences; nicely elevated. Will sell on very easy terms.

$82.50 per foot—Beautiful corner on Ponce de Leon avenue, 97x165. We recommend this as a good buy.

$5,250—If you have just a little cash and can pay $35 per month we can sell you a splendid 8-room two-story home in a fine section of the north side. See us about this.

$3,800—A good buy in a brand new 6-room bungalow in a new and fast developing section of the city. Just off car line. $500 cash and $30 per month.

STOP PAYING RENT
OWN A HOME OF YOUR OWN

IN INMAN PARK I have three pretty stone-front bungalows I can sell from $3,000 to $3,500. Small payment down, balance monthly. All these places have nice lots, all fenced in; all the houses are new and have every convenience.

IN BLOCK and a half of Grant Park, one block of car line, good neighborhood, I have a pretty five-room bungalow on large lot, built in china closet and plate rail in dining room. I can sell this for $2,500; $100 down, $20 per month. This has paved street, sidewalk down and all conveniences. If you are looking for a home here is the chance. Let me take you out to see these places.

JOHN STARR,
Real Estate and Building,
611 Empire Life Building.

WANTED—REAL ESTATE

WANTED—Suburban homes, acreage and farms near Atlanta to sell or exchange for Atlanta property. H. C. Blake, Main 3145, Atlanta National Bank Bldg.

FOR quick sale or exchange, list your bargains, city or country property, with the National Land Sales and Development Corporation, 607 Empire bldg., Atlanta.

WANTED—From owner, 6 or 7-room home, north side, West End, Grant Park. If you mean business give description and best price. Cash. Box 11, care Journal.

WANTED—Small acreage for immediate subdivision. Must be cheap and well located. If you have this and it's cheap write giving description. Address Acreage, Box 3, care Journal.

THE JOURNAL Want Columns are a constant reminder of the needs and opportunities of the community today—an index of varied chances. Bell Phone Main 2000, or Atlanta Phone 423.

FOR SALE—REAL ESTATE

BY OWNER—$55 Ora st., West End. Cheap. 50x200. Atlanta phone 2964.

CHOICE lots near Peachtree road for sale by owner at bargain. Call 4053 Main.

TWO vacant lots at 25 Connecticut avenue for sale cheap. Apply to T. M. Cox, 905 Marietta st.

FINE lot on car line, $400. $10 cash $10 per month. No agents need answer. Owner, Box 90, care Journal.

CHOICE Kirkwood lot, 50x193, for quick sale. Will take $650, easy terms. Address Nibur, Box 13, care Journal.

FOR SALE—Equity in Moreland avenue lot, 50x225, cast front, one block Druid Hills, at a bargain. Main 5672-J.

MODERN two-story house and large store in Inman Park, on terms like rent. 400 Temple Court building, M. 4189.

11 PER CENT white investment on Fairview avenue, 5 rooms, $1,750. Phone Ivy 1421, 515 Third National bank.

LET US build your home; will pay off your lot or buy you one; terms to suit. 400 Temple Court bldg., M. 4189.

WHEN others fail, "ask Mr. Babbage" to sell your property. 1241½ Peachtree (adjoining Piedmont Hotel). Ivy 1561.

FOR SALE—New 6-room house, large lot, with all modern conveniences. Owner leaving city. 207 Capitol ave. Main 4205-L.

FERNWOOD lots, one-fourth to one acre each, $250 up, without interest. Best buy on Peachtree. Chas. H. Gholar, 421 Ty Cobb.

$500 CASH, balance easy for Inman Park 6-room modern cottage, and 4 sixty-foot lots. Phone Ivy 1421. 515 Third National bank.

VERY EASY. Ansley Park, six rooms and sleeping porch; hardwood floors; near car line. Will consider trade. Ivy 2132.

64 ACRES on Howell Mill road, adjoining Evan P. Howell school; fronts 425 feet on road. Bell 457 or Bell 76-L, East Point.

13-ACRE truck or dairy farm 4 miles court-house on terms. Will take small lot in trade. Phone Ivy 1421. 515 Third National bank.

PRETTY COTTAGE for sale; North Decatur car line; water, sewer, electric lights. Special price $2,750. Easy terms. H. C. Blake, Main 3145.

ATTRACTIVE north side two-story home; also Inman Park bungalow, cheap, by owner. Phone Berriman, Ivy 1421. 515 Third National bank.

A FEW nice shady lots for sale right at station on Marietta car line, from $200 to $500, with easy payments. Address Nerraw, Box 2, care Journal.

$1,250 WILL buy good four-room cottage on lot 200x200, close to above house, terms, $50 down, $15 monthly. See John Starr, 611 Empire Life building.

FOR SALE, BY OWNER—A beautiful 8-room house, lot 50x150; servants' room, stable and all modern conveniences; was built for a home. 125 E. Georgia ave. Phone M. 3744-L.

FOR SALE—A beautiful lot 50x165, on Sycamore street, well shaded; select neighborhood, good car service; close in; a bargain. Address A. H. Collatt, 75 East Georgia avenue.

WILL SELL my equity of $2,200 in store house and cottage, 238 Humphries st., corner Stephen, for $500, if taken by Tuesday. Go look at this and call up Ivy 6016. 405 Edgewood.

CAPITOL AVE. nine-room house, at a sacrifice. Leaving the city and must sell. House in nice condition. East front shaded lot, 50x200. For full information call the owner, Main 2954-J.

BOTTENFIELD, the subdivision expert only, handles property in the path of progress. Buy a lot today at subdivision prices and hold for sure advance. Call at 1021 Empire building. Phone Main 3010.

FOR SALE—New nine-room house, suitable for small hotel or two families; centrally located, at Fayetteville, Ga. Will sell or exchange for Atlanta suburban property. Dr. J. F. Edwards, 905 Marietta street.

I HAVE ten acres on River car line at Center Hill. I will sell cheap. Splendid piece of property for dairy or truck farm; fine spring. If you want a bargain, write me. E. M. Williams, Box 105, care Journal.

FOR SALE—Residence at 25 Bedford Place, nicely elevated lot, just off Forrest avenue, house has seven rooms, two stories and very desirable nighborhood; easy terms if desired. See Owner on premises.

VACANT LOT, 62x138, North Jackson street, near Ponce de Leon; cost $2,000; owner must sell at once; will take $1,100 cash. Fine opportunity to get a good lot in best section. C. L. Bovard, Peters Bldg. Main 5588.

FOR RENT—FURNISHED HOUSES

FURNISHED HOME FOR RENT

NO. 63 PONCE DE LEON AVENUE. This is a beautiful home, consisting of twelve rooms, located corner Ponce de Leon and Piedmont avenues. In exclusive residential section; is modern and beautifully furnished. The owner wishes to rent it completely furnished until October 1st. Price $150.00.

FORREST & GEORGE ADAIR

FOR RENT—APARTMENTS

Half Rent For July and August

WE HAVE A FEW very desirable apartments which the owners have instructed us to rent for half price for July and August. For locations apply at this office.

B. M. GRANT & CO.
REAL ESTATE. GRANT BLDG. RENTING.

FOR RENT—HOUSES

FOR RENT--HOUSES

NINE ROOMS, 101 North Jackson	$35.00
NINE ROOMS, 19 West North Avenue	$65.00
NINE ROOMS, 28 North Georgia Avenue	$45.00
EIGHT ROOMS, 291 Washington	$40.00
EIGHT ROOMS, 51 Forrest	$50.00
EIGHT ROOMS, 76 Haas	$20.00
SIX ROOMS, 131 Lawton	$30.00
SIX ROOMS, 529 Myrtle	$45.00
SIX ROOMS, 102 East Merritts Avenue	$20.00
SIX ROOMS, 759 Gordon	$25.00
SIX ROOMS, 765 Gordon	$25.00
FIVE ROOMS, 54 Killian	$20.00
FIVE ROOMS, 67 West Georgia Avenue	$13.50
FIVE ROOMS, 49 Delbrest	$15.00

SMITH, EWING & RANKIN
Ivy 1511. 130 Peachtree St. Atl. 2865.

FOR RENT
342 PONCE DE LEON

THIS IS A BEAUTIFUL 10-room residence constructed of white pressed brick with stone foundations, slate roof, hardwood floors, tile front porch with nice lot 220 feet deep. It is steam heated, has two baths and all modern conveniences. Let us show the house and give terms.

Empire Trust & Safe Deposit Co.
EmpireBuilding

FOR SALE—REAL ESTATE

PEACHTREE CIRCLE

A MODERN 10-room house with every known modern convenience. Screened from bottom to top, furnace, 3 baths, garage, servants quarters, lot 73x321. This place is easily worth $20,000, but we are offering it at $16,500. There is not another such bargain on the North side.

B. M. GRANT & CO.
GRANT BUILDING

INVESTING IN ATLANTA REAL ESTATE at $10 a month or $5,000 a front foot is begun right by these Journal ads where information is spread for careful buyers.

FOR SALE—REAL ESTATE

LANDS for apple orchards and summer homes are selling rapidly in northeast Georgia, but I have a bargain: 100 acres at $6 per acre, with 1/4 apple trees, two ridings, springs and streams. C. L. Bovard, Peters Bldg. Main 5588.

IN WEST END, on Gordon street car line, I have some beautiful lots, value $1,000 each. I can build you a home on one of these lots and make easy terms. Let me see you about this house. John Starr, 611 Empire Life building.

DIRECT FROM THE OWNER—50 lots, now showing rapid advance around Druid Hills, two blocks off Ponce de Leon avenue, $200 to $400 each. Sewer, water, gas mains laid over. See Mr. Busley, 1105 Empire Life building. Main 5588.

IN DESIRABLE suburb, close to car line, school, churches and stores. I have a pretty four-room house, nicely painted, plenty of fruit and grapes on lot, 50x150, $1,250, $50 down, $15 month buys this. John Starr, 611 Empire Life building.

REAL building lot, 105x230, West End Park, on best street and finest homes, only block from Whitehall school; sewer and water in. Lot adjoining same size so you will not be crowded. Price $2,350, on easy terms. See Mr. Clark, Box 146, care Journal, or Ivy 1508.

WHY buy 50x175-foot lots for investment, when you can get a dandy 200x600, 3 acres, on Tuxedo Drive, near entrance on Paces Ferry road, for $1,000 on easy terms? If you have some cash make me an offer. This will easily double in two years. Tuxedo, Box 146, Journal.

SIX ACRES.

$100 CASH and $25.00 per month will buy beautiful six-acre tract on car line in five miles of center of city. Price $2,500. No agents need answer. No commission. Owner, Box 70, care Journal.

BOTTENFIELD AGENCY has added a house department for the convenience of their many customers. If you want to buy a home in any part of the city confer with their city sales department. Their listings consist chiefly of new up-to-date, modern homes on easy terms. 1021 Empire building. Phone Main 3010.

SPECIAL FOR THIS WEEK.

WILL SELL my 6-room bungalow in Kirkwood at very close price and terms as easy as rent, $25 per month.

NO CASH PAYMENT

Write today for engagement to see it. Moses W., Box 29, care Journal.

SUBURBAN home with six acres, nice servant's house, a convenient eleven-room house with furnace heat, hot and cold water, sewerage, bath, nice lot of fruit, barn, poultry house and summer outhouses and grandstand, large lawn, in Clarkston, on Georgia railway. Price $6,000, terms outside, also the Stone Mountain electric line passes in front. Terms reasonable. Brotherton & Callahan, East Point, Bell Phone 416.

25 ACRES 8 miles of Bremen, Ga. On public road, mail route, fine well, fruit trees, plenty timber, 20 acres cultivated, paying good rents; good tenant houses, excellent well water and spring. Splendid building site in beautiful grove; ideal for summer home or poultry farm. Would sell or exchange for Atlanta property. Price and two years at 6 per cent or exchange for good automobile or job printing plant. Write for details giving name. Address Owner, Box 108, care Journal.

FOR SALE
IN BIRMINGHAM, ALA.

ONE of the prettiest business lots in the city, fronting 115 feet on Twentieth street, one block from one of the new million dollar hotels. Worth today $80,000.00; estimated by some of best business men in city will be worth $100,000.00 in two years. Loan of $40,000 on 50 per cent valuation now on property. Will sell at reasonable price and on easy terms. Good bargain for immediate purchase. Address P. O. Box 144, Birmingham, Ala.

202 ACRES IN PIKE COUNTY 1¼ miles from Vega, 2 miles from Meansville, on public road; rental value 10 or 12 bales cotton; 140 acres in cultivation; 40 acres good bottom land open, balance pasture and woodland; it lies comparatively level, some little rolling; watered by two good branches and several springs; two 5-room dwellings and two 3-room dwellings, barns and outhouses with all; good terra cotta wells; gray soil with clay subsoil; good productive land. Owner been living on place for 34 years; too old tho look after farm, reason for selling. $45,000 will buy this place. Would consider lot in Atlanta not over $500 value or good Ford automobile not over $250 value as part payment, balance cash. Box 283, Barnesville, Ga.

AM LEAVING city and have my house, a six-room bungalow, for sale. The house is located on a very high point in the Druid Hills section and I can sell it on very easy terms. House has pantry, hall and bath, living room, kitchen and two bedrooms, nice tile bath, ball running from living room to kitchen. Has oak hardwood floors, house is storm sheathed and double floored and is screened throughout. Awnings and guttering up, yards all fixed up, plenty of chicken runs and nice, garden spot; corner lot is 48x190 feet, and level. You will have to see this to appreciate it. Terms will suit you. If you want a dandy home at a bargain need not apply, house completed last January, and I have lived in it since. Answer H. A. V., Box 14, care Journal.

REAL ESTATE—Sale or Exchange

I WANT a good piece of acreage on or near car line. Have several good pieces of city property to exchange for same. Call Milton, Main 2058.

SALE OR EXCHANGE—10 vacant negro lots, 50x150 each; Mangum street, Inman Park section. Will trade for good car or what have you? Chas. Lane, 224 Brown-Randolph bldg., Ivy 1508.

FOR SALE OR EXCHANGE for north side Atlanta property, truck farm of 40 acres near Macon, Ga., 1 mile and a half from city limits. Most of it bottom land. Nothing better. One fourth cash. Terms for balance. Agents needn't answer. Address "Owner," P. O. Box 245, Forsyth, Ga.

I HAVE 12 acres right in the city of Stone Mountain with a good 9-room house, barn, chicken yards and other outbuildings. Nice bearing orchard on the place, all in cultivation. Will sell cheap or exchange for Atlanta rental property at a fair valuation. Call Main 2053. Car line almost completed to the place.

FOR EXCHANGE—REAL ESTATE

WILL TRADE nice elevated lot, near Lawton street, West End, value $750, for second hand auto in good condition. Cash value, Box 205, care Journal.

I HAVE several farms near Fort Valley, which will exchange for property in or around Atlanta. J. J. Kimbrough, M. 4078, 409 Atlanta National bank building.

FOR SALE—FARMS

FOR SALE OR RENT—Three good farms on railroad. Apply C. D. Harper, Simsville, Ga.

IF YOU are interested in real estate in or around Blue Ridge, Ga., city or farm lands, correspond with J. M. McKinney, Blue Ridge, Ga., he can furnish you.

GOOD 100-acre farm, home place and three-room tenant house; barn, fruit and pasture, plenty of timber. Two open lands in high state of cultivation; 20 miles from Druid Park. Brotherton & Callahan, East Point, Ga. Bell phone 416.

FOR SALE—One hundred and ninety acres land, five miles of Elijay, on public road with good spring, good house and outbuildings. One hundred bearing apple trees, about forty acres wood, one hundred thousand feet pine and oak saw mill timber. Close to church and schools. Only ten dollars per acre. Address J. G. Conner, Elijay, Ga.

FOR EXCHANGE—FARMS

WANTED—To trade 400 acres of good farming land, 9 miles of Douglas, ga., for mules and horses, 7,000,000 feet of long leaf pine in Orange county, Fla., will exchange for mules or horses for quick exchange. C. C. Campen, Waycross, Ga.

FOR SALE—TIMBER LANDS

75,000,000 feet of long leaf pine in Polk county, Fla., 3 miles from railroad, will sell on agreed estimate for ($1.00) one dollar per thousand feet. Terms. C. C. Campen, Waycross, Ga.

THE JOURNAL Wants are a great convenience in many ways.

FOR SALE—REAL ESTATE

W. A. Foster & Raymond Robson
11 EDGEWOOD.
Bell Phones 1031-1032. Atlanta Phone 1881.
"IF YOU SEE IT IN OUR AD, IT'S SO."

FOR SALE

ON ST. CHARLES AVENUE, between Barnet and Frederica, a lot 50x200 feet. For quick sale, $2,400. See Mr. Cohen.

WE HAVE several nice lots on good North Side streets, that owners would like to trade for fireclass negro renting property. See Mr. Brads-aw.

WE ARE selling large residence lots and small acreage tracts on Claremont avenue, in Decatur. Part of the W. J. Houston estate. Most of the tracts have beautiful shade and clean, clear running water. Attractive prices and terms of one-fourth cash and balance one, two and three years at 6 per cent. These are money-makers. See Mr. Eve.

BARGAIN—No. 20 North Delta Place, close to Edgewood avenue, Inman Park; 7-room bungalow, hardwood floors; especially attractive appointments; 2-room servants' house; dandy lot, 60x206 feet. Price reduced to $4,500. Terms: $1,500 cash, assume loan of $2,250 at 7 per cent. Balance only $25 per month. Rental $37.50. This place will pay its way. See Mr. Martin.

ON SOUTH BOULEVARD, below Grant Park, a subdivision of big residence lots; also a subdivision of big lots on Confederate avenue. Prices range from $300 to $750, on easy terms. See any salesman.

FOR RENT—HOUSES

12-R. H., 40 West End avenue	$50.00
10-R. H., 48 West Linden avenue	50.00
10-R. H., 71 West Fifteenth street	85.00
10-R. H., 305 Washington, furnished	45.00
9-R. H., 1 Sunset Avenue Circle, furnished	55.00
9-R. H., 46 Williams street	42.50
9-R. H., 106 West Harris	50.00
9-R. H., 58 North Butler	40.50
9-R. H., 660 North Boulevard	35.00
8-R. H., 101 North Boulevard	75.00
8-R. H., 280 Euclid avenue	45.00
8-R. H., 335 Sunset avenue	35.35
8-R. H., 25 Colquitt avenue	40.00
8-R. H., 82 Angier avenue	37.50
8-R. H., 59 East Ellis	35.00
8-R. H., 324 Washington	40.00
7-R. H., 354 Capitol Avenue	32.50
7-R. H., 174 Forrest avenue, flat	37.50
7-R. H., 582 Edgewood	35.00
7-R. H., 86 Bedford	35.00
7-R. H., 143 Pulliam	21.00
7-R. H., 145 Summit	31.50
7-R. H., 81 East Fair	26.00
7-R. H., 60 Austin	40.00
7-R. H., 11 Krog street	25.00
7-R. H., 146 Sinclair	35.00
7-R. H., 51 Cheatham	32.50
6-R. H., Washington, College Park	20.00
6-R. H., 1170 DeKalb	20.00
6-R. H., 381 South Pryor street	35.00

And a long list of larger and smaller houses. Come to see us.

IF YOU HAVE MONEY TO LOAN WE CAN PLACE IT.

FOR SALE—REAL ESTATE

B. F. BURDETT REALTY CO.
413-14 EMPIRE BLDG. PHONES 2099.

PEACHTREE ROAD. Large corner lot near Piedmont Road. *Beautiful shade, car line, city water and sewer.* The best buy on Peachtree Road. Terms $1,200 cash, balance at 6% interest.

FOURTH WARD NEGRO PROPERTY, renting every month in the year for $147.50. This is close-in and includes one lot fronting on Decatur street. We have a very close price on this for a few days, and if 12 per cent is enough on your money, you can see us at once.

We Have for Sale a Beautiful Bungalow in Ansley Park

JUST OFF car line; has seven rooms and sleeping porch, servants' rooms in basement, hardwood floors, electric lights, and every modern convenience. Price sixty-five hundred dollars, on terms.

Also One Block Off Ponce de Leon Ave.

WE HAVE one of the prettiest six-room bungalows in the city, hardwood floors, electric lights, lot 54x160 feet to alley in rear, and the biggest bargain in the city at price; $5,500 on terms.

M. L. THROWER
39 N. FORSYTH ST.

WILLIAM A. VERNOY
REAL ESTATE AND INVESTMENT CO.
67 NORTH FORSYTH ST.
IVY 936.

LET ME interest you in my auction sale at 4 p. m., Wednesday, July 9, of four vacant lots and one house and lot at the corner of Park avenue and Bryan street, in the Grant Park section. Here will be sold four of the best business lots that may be found in any residence section of the city. An ideal location for a grocery business, as the streets about this property are traversed by most of the truck and dairy wagons from the adjacent country. Also I have one lot ready to build on for bungalow. Get in on this. Remember July 9 is the day and the corner of Park avenue and Bryan street is the place.

DILLIN-MORRIS COMPANY
Atlanta National Bank Bldg. Both Phones 4234.

$4,850—ON VERY easy terms, for a new north side home, eight rooms, furnace heat, hardwood floors, handsome fixtures, plenty extra large closets, tile mantels, plumbing on both floors. This is beautifully located. Near a new school.

$3,500—ON TERMS of $250 cash and $25 per month. Nice little home on an extra big lot on north side of town. No loan.

$250 CASH and $25 per month will buy a modern six-room bungalow in Inman Park. Just like renting your way into a home.

WE HAVE some beauties in one and two-story homes in West End Park. Can make it interesting for you.

EVERETT & EVERETT
224-5 Brown-Randolph Bldg. Bell Phone Ivy 1508.

EXCHANGE

IF YOU HAVE an apartment house or fireclass renting property, large or small, to trade for any of the following, call to see Mr. Lane.

13 VACANT building lots, level and shaded, between East Lake and South Decatur car lines. Will make right price, but must trade all.

8 BUSINESS lots 25x100 each; good corner; on Marietta street. Can trade separately or combined.

10 NEGRO lots, Inman Park section, 50x110 each. Price $250 to $300 each.

2 RESIDENCE LOTS, West End, near West End Park. Price $1,250 each.

3 RESIDENCE LOTS, Highland avenue, near Ponce de Leon avenue. Price $1,000, $2,000, $2,500 each.

PURCHASE MONEY NOTES

Purcha... Wanted

WE ARE ... purchase mone... ney and quick ac... ortgage loans.

FI... T

1520 Ca... 313

FOR SALE—REAL ESTATE

J. P. STURGEON & CO.,
BELL PHONE 4375. ATLANTA 1270.
728-727-728 EMPIRE BLDG.

$6,250—And always rented for $75 a month. This is a 6-room double houses, near Forrest avenue. No better renting negro section in the city. And remember they are new and will need no repairs for some years. Can arrange terms or might exchange.

$6,000—SEVEN-ROOM, furnace, every convenience, one of the best built bungalows in Atlanta, east front, elevated lot, 50x300 to alley, magnificent shade. Near Gordon street, best section and there is not to be found a more charming home in the city. $1,000 to $2,000 cash will secure this.

$5,500—Between the Peachtrees, and on terms of $500 cash, balance monthly. This will buy a modern 6-room bungalow. See us for details.

$4,750—SEVEN ROOMS and bath, strictly modern cottage on corner two prominent streets, near the best car line in this city. Perfect and most charming surroundings. This is for the fastidious home seeker and is offered here for the first time. $1,000 cash will be sufficient, balance easy. No loan.

$4,500—NEAR Gordon street, seven rooms, bath, gas, water, electric lights, large, perfect corner lot, in very best section of West End. Has been rented before. Lot is almost worth the money. Reasonable cash and monthly payments gets it.

$4,000—On one of the best thoroughfares in the midst of great development, a seven-room cottage, elevated, beautiful, shaded lot, 50x300. Near car line. We have this bargain, $1,000 cash and $30.00 month.

$3,750—ON A prominent street, near car line, in West End, an 8-room house, perfect, shaded lot, six rooms, bath and servants' conveniences. Strictly modern and stands pre-eminently in its class. $4,500 cash. If sold this week the above price takes it. $500 cash, $30 month.

$2,900—On Augusta avenue, and on a level lot 55x186, we have an extra nice 6-room cottage. This avenue is one of the most desirable avenues in Grant park section and the house is being offered at a sacrifice price. Terms $250 cash, balance monthly.

$2,750—SIX-ROOM cottage on beautiful shaded lot, 50x200, side and back alley, nice bath, tinted walls, nice mantels, good section, and in 200 feet of car line. Apply $50 cash, and if paint here and make it a $3,500 home. $200 cash and $20.00 month. No loan.

$2,500—A BEAUTIFUL five-room cottage on Stewart avenue, choicest home section. A very attractive home and directly in line of great advancements, reasonable cash payment. Easy terms. No loan.

$2,000—Small cash payment and balance $15 a month, no loan to assume, will buy 5-room cottage on level and beautifully shaded lot 60x180. This is in a growing section and only 1½ blocks from the car line. This will soon be a $3,000 place. You can live here and save your rent; at the same time make some money.

JOURNAL Real Estate Ads win.

FOR SALE—REAL ESTATE

W. E. WORLEY
415-16 EMPIRE BLDG.

A Few Pieces of Acreage That You Will Be Pleased With

20 ACRES on car line with good road frontage close in for only $6,000, on easy terms.

28 ACRES on car line and chert road, all in cultivation; this place has about $ acres in bottom land; you cannot find a better spot for trucking. $6,250, on easy terms.

30 ACRES on good chert road 7 miles from postoffice, covered with timber. $5,250, any kind of terms will do.

12 ACRES with nice little home right on car line, all kinds of fruit and shrubbery; a fine place to live and just right for some florist. Price, $6,000; terms.

WE HAVE a few pieces of acreage in small quantities of size ranging from 2 to 10 acres, on car line, that we can offer you at low prices.

COLLINS BROS. & DAVIES
715 EMPIRE BLDG. PHONE MAIN 1311.

NORTH AVENUE

Right at Peachtree Street 70 feet front by 200 deep. Price $550 per foot. Will sell or trade.

GORDON STREET

$6,250. High class 8-room, 2-story house. This is on a large corner lot and was built for a home. The owner is selling this for $500 less than he paid for it, and you can therefore readily see it is a good buy.

DREWRY STREET

$5,000. We have just completed a beautiful 6-room bungalow with sleeping porch. This is a beauty and well worth your investigating. Can make terms to suit.

CAMERON STREET

$1,500—This is beyond question one of the best pieces of property we have had for sale at this price. It is a 6-room cottage and undoubtedly a bargain at the price. Terms can be made to suit. Let us show you this.

SHELBY SMITH
REAL ESTATE LOANS

LOTS! LOTS! LOTS! LOTS!

THE WISE purchaser buys where all improvements have been made and the street cars reach the property, then values are assured. If you want to see some beautiful lots, covered with virgin forest, take the Soldiers' Home car at Five Points, and look at the regent lots in Brownwood Park. These lots have large frontages and good depths. They have sewer, water, electric lights, sidewalks and street car line in front of them. As an investment proposition or for building purposes, there is nothing on the south side that can excel them. Go look them over and then talk with us about them.

GRAND VIEW LOTS—Somewhere near North avenue. These lots are high above Ponce de Leon and have a very commanding view. The price is extremely low, considering the location and conveniences. Take a Ponce de Leon avenue car and get off at Bonnevenure. Go out and look these lots over and then confer with us.

W. D. HOYT, Sales Manager,
401-2 EMPIRE BLDG. PHONE M. 2627

BEN GRAHAM CO.
310 EMPIRE BUILDING. MAIN 4876.

ONE eight-room house in two blocks North Boulevard, in good repair, arranged for two families, would rent for $25.00 per month. Will take $1,450.

ON South Moreland, a desirable Bungalow, eleven rooms, modern conveniences, street improvements. Price ... $5,000. Terms.

ONE lot 51x203, just off of South Moreland, near Grant Park, water and sewer down, only ... $450.00. Easy terms.

BUY YOUR HOME NOW

$5,000—Pretty six-room home, on Grant street near Grant park, and on car line. This is a little bargain. Terms to suit.

$5,750—Here is a handsome 6-room house, hard wood floors, panel dining room, beam ceiling. Lot 50x180 and on St. Charles avenue, Druid Hills section.

$5,500—West End Bungalow on Gordon street 6 rooms, stone foundation, hardwood floors and on a beautiful corner lot. Can arrange terms, 6 per cent.

$4,500—Spring street, a dandy eight-room two-story house on lot 27x160, 20-foot alley in rear. This between Pine street and North avenue, right in town. You ... a while and make money.

MARTIN-OZBURN REALTY CO.
THIRD NATIONAL BANK BLDG. PHONE IVY ...

SIX A NO. 1 HOME BARGAINS

ANSLEY PARK, near car line, new seven-room bungalow with servant's rooms in basement, the prettiest thing in this beautiful residence park for $6,500. Also one on Euclid avenue, Inman Park, for $5,500. Also one near St. Charles and North Boulevard, for $4,000. One in West End Park, at $3,100, and two very easy terms. Five-room cottage in Inman Park at $2,750. Four-room cottage on Iverson street, at $1,750.

WILSON BROS.
701 EMPIRE BLDG. MAIN 4411-J BELL PHONE

HAPPINESS AND COMFORT

EAST 10TH STREET COTTAGE $6,000.00.

THIS IS A HAPPY LITTLE COTTAGE of six rooms with three bedrooms, on an elevated, level lot, 50x170 feet. There is a porch across the entire front and from this porch a view of beautiful Piedmont Park lies broadcast before you. The Driving Club orchestra furnishes music without cost. It is one of those snug little cottage homes that is without pretense, but is wrapped-with quality and comfort. Piedmont avenue car is block and a half away. This home will settle the arduous hunt of some critical housekeeper who knows values.

ASK MR. BABBAGE."
1241½ PEACHTREE (McKenzie Bldg.) IVY 1561.

IN THE REAL ESTATE FIELD

Walton Street Frontage Sold for $700 a Front Foot, Buyer Giving Former Neal Home on Washington Street as Part Payment—West Peachtree Residence Brings $16,500—Small Sales—Very Little Offered at the Court House

Walton street frontage and a large Washington street parcel, the former Neal residence, figured in an exchange, part of which went to record Monday.

B. M. Grant & Co., through J. M. Sonder, sold for Tumlin Brothers to Charles Loridans, 44 feet of frontage on the northeast side of Walton street, beginning 192 feet southeast of Bartow street, with a depth of 73 and 74 feet, for an aggregate consideration of $30,800.

This property is vacant. It sold at the rate of $700 a front foot.

Tumlin Brothers took as part payment the former Neil residence at the southeast corner of Washington street and Trinity avenue, a seventeen-room brick house on a lot 65x150, which was valued at $25,000.

The house is leased for $100 a month.

WEST PEACHTREE SALE.

A. B. Buehl has sold to John G. Evins the northeast corner of West Peachtree and Thirteenth streets, a residence property, for a consideration of $16,500.

The lot has a frontage of 60 feet and a depth of 175, with a new residence on it.

SMALL SALES.

E. L. Harling has sold for Marvyn Conway to J. J. Greer No. 459 Cherokee avenue, a seven-room cottage on a lot 50x209, for $4,000.

The Martin-Ozburn Realty company has sold for K. K. Kelley to T. E. Mathews No. 41 Ontario street, in West End, a six-room bungalow, a $3,750.

COURT HOUSE SALES.

Very few offerings were made on legal sales days at the court house on Tuesday, and only a small crowd attended.

Chief interest centered on two parcels offered by the Wylie estate at the northwest corner of Spring and Fifth streets. The corner, 100x130, with a brick house on it, and an apartment house adjoining it on Fifth street, were sold in for purposes of division by Dr. J. W. Hurt for $11,900 and $8,000 respectively.

Smith & Ewing offered for the Charles M. White estate a parcel of negro renting property on Linden way, which was bid in by W. D. White for $3,600.

A few other properties were offered, and there were some sheriff sales.

ANSLEY PARK SALE.

The following sale made the past week is announced by the Ben Graham company:

Mrs. Fannie Quillian sold to J. D. Atkisson for the Ben Graham company, No. 47 Prado, Ansley Park, for the consideration of $10,000.

PROPERTY TRANSFERS.

WARRANTY DEEDS

$530—I. N. Ruthven et al. to E. R. Lawhon, lot on northeast side Woodrow avenue, 542 feet southeast of Warner street, 69x137 feet; June 24.

$25,110—Same to same, lot on south side of Warner street, 471 feet east of Woodrow avenue, 90x150 feet; June 12.

$10—Same to same—Identical—David H. Keefer to Paul S. Etheridge, 17.1 acres on south side Marietta road, 341 feet west of line between land lots 180 and 207; June 24.

$900—Mrs. Laura E. Hill to Charles W. Austin, lot 100x195, on east side Martin street, number 985 feet north of Central of Georgia Railway company; June 28.

$2,000—H. D. Comstock to W. D. Turner, lot 50x104 feet on south side Mays street, 352 feet west of Elliott street; June 30.

$1,000—West End Park company to Dillingham Morris company, lot 50x296 feet on east side of West End avenue, 710 feet south of Gordon street; June 6.

$750—M. S. and J. T. Lofton to John L. Womack, lot 55x330 feet on north side Flat Shoals road, 225 feet northwest of Porter street; June, 1913.

$900—Fannie McHenry to Mrs. May C. Moore, No. 58, Mayes street, 25x98 feet; June 28.

$900—D. C. Lyle to George E. Johnson, lot 100x250 feet on east side Martin street, 100 feet south of Hendrix street; April 15.

$1,800—J. C. Mason to A. J. Tolleson, lot 57x150 feet on south side Bell avenue, 113 feet east of Hopkins street; December 23, 1912.

$2,035 and exchange of property—Mrs. Kate G. Ryder to Mrs. Birdie V. Gorman, lot 50x78 feet on north side of Highland avenue, 100 feet west of Howard street; lot 50x151 feet on north side Highland avenue, 150 feet west of Jackson street; half interest; June 25.

$1 and other consideration—C. V. Bowles to Mrs. Mary D. Bowles, lot 200x201 feet on southwest side Sparks street, 141 feet southeast of Peebles street; June 28.

$285—Mrs. Mary L. Bowles to M. M. Anderson, lot 41x91 feet on southwest side Sparks street, 141 feet southeast of Peebles street; June 28.

No consideration—A. J. Sawtell to S. J. McDonald, lot 39x143 feet on northwest corner Waddell street and Waddell place; June 27.

$1,000—David Woodward to Emma Thomas No. 85 Howell street, 42x124 feete June 4.

$300—Real Estate Trust company to A. M. Belle Isle, lot 40x100 feet on south side of West Hunter street, 112 feet east of Ashby street; June 16.

$35—Hollywood Cemetery corporation to Mrs. G. W. McDuffie, east half of lot 6, Section 5; June 25.

$4,500—Mrs. Martha A. Camp to S. T. Watkins, lot on northeast side Spring street, 379 feet west of Lee street, 70x167 feet; December 5, 1908.

BONDS FOR TITLE

$9,500—H. Almand et al. to J. L. Nisbet, No. 44 Westwood avenue, 70x238 feet; June 25.

$1,600—J. L. Womack to Ben Starr, lot 55x720 feet on south side Flat Shoals road, 230 feet northwest of Porter street; June 28.

$20,000—J. H. McCord to B. M. Grant et al., lo 22x75 feet, northeast side Walton street, 170 feet southeast of Bartow street; May 4, 1912. Transferred to Charles Loridans, June 30.

$20,000—Same to same, lot 22x74 feet, northeast side Walton street, 192 feet southeast of Bartow street. Transferred to Charles Loridans, June 30.

$1,000—Elisha R. Stanley to M. H. Moreland, No. 20-B Wyly street, 20x197 feet; June 1, 1912.

$1,000—Thomas Moore to Mrs. Thomas B. Jones, lot 106x217 feet, southwest corner Queen street and Dunseath avenue, land lot 230, Seventeenth district; October 3, 1912. Transferred to Fulton County Home Builders, January 31.

$1,350—E. R. Stanley to William Wright, No. 907 Wylie street, 28x107 feet; August 1, 1912.

$1,500—G. B. Gatling to B. W. Farr, lot 5 of Piedmont street, 47 feet; June 2.

$2,850—Interstate Land company to Mrs. M. T. Langston, lots 9 and 10, block C, Peachtree Terrace; June 21.

$600—Real Estate Trust company to W. H. Coppedge, lot 40x100 feet, south side West Hunter street, 112 feet east of Ashby street; April 30, 1906. Transferred to A. M. Belleisle, no date.

$6,000—Peters Land company to J. Frank Fair, lot on west side Pennsylvania avenue, 50 feet north of Fourth street, 50x150 feet; May 10.

MORTGAGES

$2,000—S. J. McDowell to Atlanta Banking and Savings company, lot 25x143 feet, north side Waddell street, 50 feet north of Waddell place; also lot 25x140 feet northwest corner of Waddell street and Waddell place; June 23.

$575—mma Thomas to Georgia Savings Bank and Trust company, No. 85 Howell street, 42x124 feet; June 27.

$1,170—Charles Rosetta to Mutual Loan and Banking company, lot 50x175 feet, west side Lee street, 293 feet north of West End avenue; June 30.

QUIT-CLAIM DEEDS

$5—A. E. Baker to J. J. and J. L. McLendon, No. 716 North Boulevard, 40x190; March 31.

$1—Ellen G. Gilbert to Mamie E. and Sallie E. Ford, lot on east side Hill street, 50 feet north of Woodward avenue 50x147; June 25.

$1—E. T. Stanley to M. S. and J. T. Lofton lot 65x59 feet north side Flat Shoals road, 225 feet northwest of Porter street; June 20.

$110—J. Sloan to Mrs. Fannie McHenry, No. 58 Mayes street, 25x98 feet; June 25.

$5—K. K. Kelley to-Real Estate Trust company, lot 5x215 feet east side Ontario avenue, 150 feet north of South Gordon street; June 26.

$1—Realty Trust company to Mrs. R. B. Schueler lot 45x240 feet on southeast side Inman circle, being part of lots 22 and 23, block 11, Ansley Park; May 27.

$175—Mrs. Maisard B. Plaster to Interstate Land company, lots 9 and 10, block C of Peachtree Terrace, subdivision; June 26.

DEEDS TO SECURE

$926—Mrs. Dorothy Wilson to J. H. Porter, lot 25x112 feet north side Auburn avenue, 212 feet east of Piedmont avenue; June 26.

$900—B. B. Braswell to Frank C. Owens, lot 50x150 feet south side Ormwood, lot 50x150 feet south side Ormwood street, 59 feet west of Martin street; June 28.

$900—Same to same, lot 47x215 feet southwest side Hurt street, 207 feet southeast of Waverly way; June 28.

$10—Laura D. McMillan to Investors Savings company, lot west side Highland avenue, 51 feet north of Argard avenue, 51x148; June 28.

LOAN DEED.

$4,000—Mrs. R. R. Schueler to Prudential Insurance Company of America, lot 45x240 feet, southeast side Inman Circle, being part of lots 22 and 23, block 11, Ansley Park; June 20.

$2,400—George C. A. Caldecott et al. to Mrs. Mollie W. Smith, lot 62x73 feet, southeast corner of North Boulevard and Gartrell street; June 30.

$750—A. G. Dallas to P. H. Moll, lot 40x100 feet, south side West Hunter street, 112 feet east of Ashby street; June 2.

$1,800—Mrs. Mary Carruthers to M. Mc. Clintock, No. 614 Capitol avenue, 50x150 feet; June 28.

$600—Miss Annie McCullough to Merchants' and Farmers Bank, lot on east side Grand View avenue, 200 feet south of Woodward avenue, 50x237 feet; June 10, 1912.

$2,400—Mrs. Mary E. Lowndes to L. M. Lacy, lot on east side Central avenue, 45 feet west of Dodd avenue, 50x93 feet; June 20.

$2,400—George C. A. Caldecott to Mrs. Tillie E. Clarke, lot 55x201 feet, north side East Harris street, 107 feet east of Butler street; June 23.

$3,000—Corinthian company to M. B. Eisman, lot 62x92 feet, on southwest corner of Highland and Greenwood avenues; June 30.

$1,500—Same to Morris Hirsc estate (by executors), No. 14 Alaska street, 54x140 feet; June 24.

$2,000—Kvendrick K. Kelly to Mrs. Maude Kirby-Smith, lot 50x185 feet, north side South Gordon street, being lot 7, block 2, of West end Park; June 30.

$1,850—Dillin-Morris company to Miss Lillian M. Lacy, lot 50x207 feet, east side West Ontario avenue, 710 feet south of Gordon street, No. 64 West Ontario; June 30.

BUILDING PERMITS

$40—W. E. Jones, 725 Marietta street, additions; day work.

$50—Thomas Lake, 376 Richardson street, repairs; day work.

$50—Jesse Roan, 144 Haynes street, repairs; J. M. Berry.

$150—C. H. Glover, 23 Fairfax street, additions; day work.

$500—W. L. Jones, 109 Hunnicutt street, raise and underpin; day work.

$38—Piedmont Pool Parlor, Peachtree street, glass sign; day work.

$50—Ed Harrington, 42 Biggers street, repairs; day work.

$100Will Smith, 101 Davis street, build porch; day work.

$500—S. A. Evins, 38 East Fourteenth street, servant's house and repairs; W. L. Conway.

$1,500—Mrs. Eugene Ivey, 52 Penn avenue, two-story dwelling; J. W. Nicholas.

$100—Mrs. Kate Roberts, rear No. 7 Baltimore place, build porch; day work.

DEKALB COUNTY TRANSFERS.

WARRANTY DEEDS

$1,200—Sutherland Realty company to John B. Richardson, in town of Kirkwood, lot on east side of Gordon avenue, 55 feet north of DeKalb avenue, 60x200 feet; January 28, 1911.

$1,000—C. M. Candler to Decatur Tennis club, in town of Decatur, lot on south side of Line street, 337x100 feet; June 27, 1913.

$250—The Fidelity Investment company to George J. Long, in city of Atlanta, lot on west side of Flora street, 50 feet north of Hardee street, 50x148 feet; March 31, 1910.

$2,850—Fannie Berry to Mrs. Kate Stringer, in city of Atlanta, lot on east side of Whiteford avenue, at northwest corner of property of Mrs. Fannie W. Smith, 69x475 feet; October 11, 1911.

BONDS FOR TITLE.

$6,700 penal sum—O. B. Hamilton to B. H. Chapman, in town of Decatur, lot on west side of Olympic place, 317 feet south of College avenue, 50x165 feet; April 26, 1913.

$1,279.33—Mrs. Nettie B. Walker to The Fulton County Home Builders, in town of Kirkwood, lot on east side of Moore Hill avenue, 50 feet north of Branning street, 55x142 feet; June 18, 1913.

LOAN DEED.

$1,105—W. H. S. Hamilton to Theodore P. Cornell, in town of Decatur, lot on west side of Olympic place, 317 feet south of College avenue, 50x165 feet; June 25, 1913.

$1,000—Mrs. Nettie B. Walker to The Fulton County Home Builders, in town of Kirkwood, lot on east side of Moore Hill avenue, 50 feet north of Branning street, 55x142 feet; June 18, 1913.

GEORGIA AND HER POLITICS

Major Ulm is Suggested for Governor Four Years Hence.

Major A. H. Ulm for governor in 1917 is the latest thrown out by Editor Albert C. Sweat in his paper, the Nashville (Ga.) Herald.

Few men in Georgia are better posted on its politics and problems than Major Ulm, who has held the office of executive secretary for four years under Governor Brown and on Monday entered upon a new term in this position with Governor Slaton.

Prior to becoming secretary at the beginning of Governor Brown's first term Major Ulm represented some of the largest Georgia dailies as their political writer.

Editor Sweat, who concedes that Governor Slaton is to fill the executive office for two terms, nominates Major Ulm to be his successor in the following editorial paragraph:

"Four years from now we would like to see Major Hardy Ulm take the governor's chair. He is experienced and popular and would make a fine race."

"Bob" Martin Comes to View Legislature at Close Range.

Robert Martin, for many years the editor of municipal politics for the Savannah Press, and until recently secretary of the Dublin chamber of commerce, is in Atlanta to see the new legislature in action, and to greet old friends among the members.

Mr. Martin, who is now in the insurance business, is spending the summer at Indian Spring. He says he expects the legislature to revise the tax system and bring about substantial and far-reaching reforms in the state's financial system.

Commissioner Price Assumed His New Duties on Monday Afternoon.

Monday afternoon at 3 o'clock J. J. Connor, the retiring commissioner of agriculture, formally turned over the office to J. D. Price, the new commissioner.

The transfer took place over in the offices of the agricultural department at the capitol and the various attaches of the department were present. In a new Ansley hotel. When Mr. Miller reached Atlanta just prior to the convening of the legislature, he heard that there was a new hotel in the city and liked himself immediately.

"Sorry, but we are not open yet," Manager Jack Letton told him, but the junior member of the firm relented.

Mr. Letton told him to come on in as his personal guest until the formal opening Monday evening, when the soiree's name was placed at the head of the register.

Mr. Miller, who is just making his debut in politics, is the son of Judge A. L. Miller, of Macon.

Congressman Walker Protested Negro Belcher's Appointment.

As soon as he read in The Journal Monday afternoon that there was a probability that E. R. Belcher, a negro, might be named deputy collector of customs for the port of Brunswick, Congressman John Randall Walker, of the Twelfth district, in Atlanta with Mrs. Walker, who is very ill, wired protest to Secretary of the Treasury McAdoo.

Congressman Walker urged that nothing be done which would permit a negro deputy collector to be imposed upon the people of Brunswick, and he was very much gratified Tuesday when he learned that such a situation had been avoided.

Mrs. Walker will shortly undergo an operation at a private sanitarium in Atlanta, after which Congressman Walker will return to Washington.

Judge Frank H. Saffold May Run For Congress in Twelfth District.

Political gossip has it that there is a strong probability that Judge Frank H. Saffold, of Swainsboro, Emanuel county, may run for congress in the Twelfth district in the fall of 1914, opposing Congressman Dudley M. Hughes.

Judge Saffold was here last week shaking hands with "the boys." He did not make any positive announcement, it is said, but indicated that he was seriously considering entering the race for congress.

Both Judge Saffold and Congressman Hughes are very popular in the Twelfth, and in the event the former goes into the contest there will be some interesting times.

Congressman Edwards May Not Have Any Opposition When He Runs Again.

The Statesboro News is authority for the statement that Congressman Charles Gordon Edwards, of the First district, will be re-elected to succeed himself in the primary of 1914, and that he will not have any opposition. Congressman Edwards has represented the First district since 1906.

Following is the prediction of the Statesboro News:

"Some time ago there were rumors to the effect that we may have a scrap in the congressional race in the First district next year, but from reliable sources close to the prospective candidates, we learn that this little opposition has practically melted away.

"Mr. Edwards has a strong hold on the district, and the time may come when he can be defeated, but we seriously doubt if that time has come yet.

"Politicians are a little slow to 'walk on the grass.' Charlie Edwards has made a good congressman, and the people are willing to trust him again."

Ward Allen, Famous Hunter, Wants State Game Warden's Job.

Ward Allen, of Savannah, known far and wide as one of the south's mightiest nimrods, has come to Atlanta determined, if possible, to get the office of state game and fish commissioner, which is now held by Jesse E. Mercer, of Fitzgerald.

This office is an appointive one and it will soon be up to Governor Slaton either to re-appoint Mr. Mercer or choose a successor for him. It is generally believed that Mr. Mercer will hold his place. However, Mr. Allen has brought with him many strong indorsements from prominent and influential people in Savannah and South Georgia.

A rather unique feature of this contest is that Mr. Mercer has prosecuted Mr. Allen in the Chatham county courts for alleged violations of the game laws.

Mr. Allen advocates a number of radical changes in the game laws. He says they are entirely too stringent and in many respects really foolish.

Representative Wallace Miller Was First Guest of New Ansley Hotel

Wallace Miller, of Macon, a member of the fifth delegation in the house, is the holder of another distinction. He was the first guest to register at the new Ansley hotel. When Mr. Miller reached Atlanta just prior to the convening of the legislature, he heard that there was a new hotel in the city and liked himself immediately.

"Sorry, but we are not open yet," Manager Jack Letton told him, but the junior member of the firm relented.

Mr. Letton told him to come on in as his personal guest until the formal opening Monday evening, when the soiree's name was placed at the head of the register.

Mr. Miller, who is just making his debut in politics, is the son of Judge A. L. Miller, of Macon.

BIG DISCLOSURES IN LOBBY PROBE EXPECTED

Labor Leaders Offer Testimony—To Resume Investigation Wednesday

(By Associated Press.)

WASHINGTON, July 1.—Disclosures that promise to follow the reopening of the senate's lobby investigation tomorrow are expected to be among the most important developments of recent years in a congressional inquiry. Since publication of Martin M. Hulhall's story of how he had operated to influence legislation and election in behalf of the National Association of Manufacturers, score of labor leaders, present and former congressmen and other have come forward with testimony and asked that they also be heard by the investigators.

Both John Kirby, Jr., and D. M. Parry are in San Francisco and were expecting to sail for Australia today. They wired Chairman Overman asking to be excused from testifying before the senate committee now, but promised to appear on their return in several months. They wired it would cost them about $3,000 each to change their plans. Chairman Overman today wired the two men directing that they hold themselves in readiness to appear.

Representative Shirley, of Kentucky, mentioned in the Mulhall charges as one the manufacturers could count upon to support certain measures, today secured from Senator Overman permission to appear before the lobby committee tomorrow. Shirley said he would introduce in the house a resolution for an investigation by a special committee.

The work of the lobbyists in Wall street, where names of congressmen have been used over the telephone in connection with demands upon railway and financial officials, will be the hearing's subject.

John Kirby, Jr., Willing to Appear Before Committee

(By Associated Press.)

SAN FRANCISCO, July 1.—John Kirby, Jr., former president of the National Association of Manufacturers, who is here en route to the Antipodes, is willing to appear before the senatorial committee investigating activity of the lobby as described by Martin M. Hulhall, but he has asked the committee to postpone his appearance for several months.

THEATERS

The usual high class bill of vaudeville is presented a t the Forsyth theater this week. The sketches include a large variety and are of the rattling good kind that everybody likes to see and see again.

Aerial acrobats close the bill and are really the leading attraction. They are two women with a little girl who is the Eva Tanquay of the air. She cares not where she throws herself from a trapeze nor what daring risks she takes.

Billy McDermott, the hobo comedian; Edward Sedley and Miss Charlotte Lander, Violinsky, a doc pantomime act, and the "Klever Kids" are other numbers which please.

The production of the Thomas A. Edison talking pictures at the Grand Monday night presented to the audience an unique form of amusement. The talking pictures are formed by the combination of the regular motion picture machine and a phonograph placed in action behind the screen.

Apparently the inventor of the talking pictures has produced a combination almost wholly mechanically perfect. The sounds correspond to the movements of the pictures very accurately.

The bill at the Grand this week is just long enough to show the novelty of Mr. Edison's invention and not too long enough to become tiresome. At intervals regular moving pictures are shown. The talking pictures will be at the Grand during the remainder of the week.

KIRBY AND PARRY WILL TESTIFY IN LOBBY PROBE

SAN FRANCISCO, July 1.—Half an hour before the liner Ventura was due to sail today for the Antipodes, John Kirby, Jr., and David M. Parry, former presidents of the National Associated Manufacturers, cancelled their reservations and engaged transportation for Washington, where they will appear before the senate investigating activities of lobbyists. Their change of plans will cost about $3,000.

Card of Thanks

Mrs. William H. Winters and family, of Austell, wish to thank their friends for the floral offerings and the attention shown them during their late bereavement in the death of their husband and father, Mr. William H. Winters.

"No Bill" in Rothleuther Case

A "no bill" was returned by the Fulton county grand jury Tuesday morning in the case of Frank Rothleuter, of Kilgore, Neb., charged by Judge J. N. Bateman with perjury.

GROCERY STORES CLOSE WEDNESDAY, NOT FRIDAY

The Retail Grocers' association announces that all stores will close on Wednesday afternoon in honor of the Fourth of July, and will be open all day Friday as usual. This is to facilitate the closing of the stores two days in the same week, as they had all agreed to close on Wednesday, and could not afford the loss of another day.

FOR SALE—REAL ESTATE FOR SALE—REAL ESTATE

STOCKS MAY DROP BUT
Atlanta Real Estate
CONTINUES TO G-R-O-W

HAVE YOU WATCHED the stock market and noted the wide differences between the prices of one year ago and those of today? Look at the figures and think what the decrease in the value of these stocks—every one of them a high-class dividend payer—means:

	Price June 28, 1912	Price June 28, 1913
Union Pacific	170	149
Lehigh Valley	172	147
Illinois Central	128	110
American Sugar Refinery	130	107
U. S. Steel	71	53
New York Central	117	97

We might extend the list indefinitely, but these tell the story. A similar story might be told of the stocks traded in upon the Atlanta market. Where, outside of a few bank stocks which have held their own on account of an increased surplus, is there a single local stock that has not weakened in value?

Ever hear of a slump in Atlanta real estate? No, and you never will, it matters not what the condition of the money market.

On the other hand, Atlanta real estate has grown in value even during times of stringency, and

PEACHTREE PROPERTY HAS LED ALL OTHERS IN STEADILY CLIMBING UP THE LADDER.

YOU CANNOT MISS IT, AND PROFITS WILL BE AS SURE AS THE PROVERBIAL DEATH AND TAXES IF YOU BUY IN

PEACHTREE HEIGHTS PARK

Go and look at this property; it is all we ask. Then take it up with YOUR OWN REAL ESTATE AGENT. Or, see us about it.

E. RIVERS REALTY COMPANY
8 WEST ALABAMA STREET.

DREWRY STREET,
IS NOW being paved by the city. Work has commenced. This street already has gas, electricity, water, sewer, fine walks, etc. Prices should go 50 per cent higher in next 90 days.
ATLANTA DEVELOPMENT CO.,
Owners and Builders.
Phone Ivy 2181.

COLLEGE PARK
This is a bargain in a beautiful suburban cottage of six rooms and is on one of the best streets in this suburb. We can show you how this can be bought at a sacrifice and it will make someone an ideal home. This place must be sold.

LOTS, LOTS, LOTS, LOTS
Saint Charles Avenue. We have on this street a lot that is 60x235 to another street. We can sell this lot a little cheaper than most any other lot on the street, can make terms.

SHARP & BOYLSTON
26 South Broad. Phones 756.

WHITEHALL ST.—$20,000, on good terms, buys one of the big properties of Whitehall st. Owner would consider an exchange on right basis for smaller property or equity of $8,000 or more.

NASSAU ST.—Here we have for sale or exchange two fine lots. This property is almost central and is positively the cheapest property on the street. See us soon.

WALKER ST.—The section of great activities. We have a corner lot with three street frontages for $30,000 if taken this week. Also an inside lot for $11,500. Good terms on each.

E. CAIN ST.—Near Peachtree, $6,000, on good terms, buys a fine lot that will certainly make you a good profit.

PEACHTREE—South of Currier, $24,000. The price being right, it means a sure profit.

CHEATHAM BROS.
8 1-2 LUCKIE STREET

$1,750.00 Kennedy St. 5 Rooms
HERE is a good house on a level lot, right on the car line, only 7½ minutes' ride from the center of town. The terms are very easy. Let us show you this place.

Decatur Lot $25.00 Down
ON the North Decatur car, with city water, sidewalks and electric lights, nice shady lot 50x185 feet. The price is $400; $25 cash, balance $10 per month.

J. H. TRIBBLE
34 THIRD NATIONAL BANK BUILDING. IVY 3746.

Near McLendon and Royston Sts.
WE HAVE an especially attractive six-room bungalow, electric lights and all conveniences; cost owner about 3,850. Owner is leaving city and is anxious for quick sale, $3,500 on terms.

BETWEEN THE PEACHTREES
WE HAVE a splendid bargain in a ten-room home, very large lot, fine neighborhood, $5,500, on reasonable terms.

J. R. NUTTING & CO.
801-4 EMPIRE LIFE BLDG.,
BOTH PHONES.

FOR SALE—REAL ESTATE FOR SALE—REAL ESTATE

M. C. KISER REAL ESTATE CO.
Real Estate, Insurance, Loans. 35-36 INMAN BUILDING.
Courtland Street
MAKE a study of conditions and values on Courtland. It is a splendid place to make an investment just now. A well located lot, near Baker, with a side alley, and a ten-room house on it, can be bought for $7,000. It is paying a good interest on the money now. We can give you some information regarding this street. M. 1524.

B. L. THORNTON, G. C. GOREE, C. P. POYNER.
WE WISH to announce to our friends and the public that we are open for business, and if you are interested in Real Estate it will pay you to come in and see us.
WE HAVE some small negro property that pays good (over fifteen per cent). Let's talk it over.
LIST with us for results.
THORNTON, GOREE & POYNER
REAL ESTATE ROW
Phone Connections 11 Auburn.

Choice Homes At Bargain Prices
1-story, 8-room house on Myrtle street, large, beautiful lot; has garage, chicken house and servant's room. Furnace heat, hardwood floors, and all conveniences. A bargain. Reasonable cash payment; balance yearly rates. No loan.
Sinclair avenue, beautiful, 6-room house, on nice lot. New and never occupied. Can give special liberal terms on this, and its the best buy in Inman Park—$4,750.
St. Charles avenue, 6-room bungalow, hardwood floors, east front, all conveniences. St. Charles avenue is just being completed and is now one of the widest and prettiest avenues of Atlanta. Price $5,750. Easy terms.
CLAUD E. SIMS CO.
6 Auburn Avenue. Bell Phone Ivy 746.

CHICAGO
CHOICE OF ROUTES AND GOOD SERVICE
L&N

THE VICTOR

DR. WOOLLEY'S SANITARIUM
OPIUM and WHISKEY and all inebriety or drug addictions scientifically treated in our sanitarium or at the home of the patient. Book of particulars free. Practice over 30 years.
DR. B. M. WOOLLEY CO., No. 1-A Victor Sanitarium, 221 WHITEHALL STREET, ATLANTA, GA.

The Exclusive Piano Campaign
Men of Modest Means
SELDOM SPECULATE
For such homes as theirs we carry a Quality Instrument—one that represents a certainty of investment. It is our
KINGSBURY PIANO
A Known Value for a Known Price
Five different styles in three different woods
$300 and upwards
A Bargain Week in Slightly Used Pianos
Ivers & Pond, Mah. Upright..... $175
Cooper Upright $95
Stone Upright $155
Wellington, Upright, used $150
Netzow, Upright $115
Clough & Warren, Upright, ... $195
VICTOR-VICTROLAS—VICTOR RECORDS
New July Records Now On Sale.
A VICTOR is a delightful musical companion these hot evenings.
CASH OR CONVENIENT PAYMENTS
Write today for complete catalogs and illustrated bargain list
84 North Broad
Cable Piano Co.
Geo. W. Wilkins, President
WE CLOSE ALL DAY, JULY 4TH.

WHAT EVERY FISHERMAN SHOULD KNOW.—By Goldberg.

Copyright, 1913, by R. L. Goldberg.

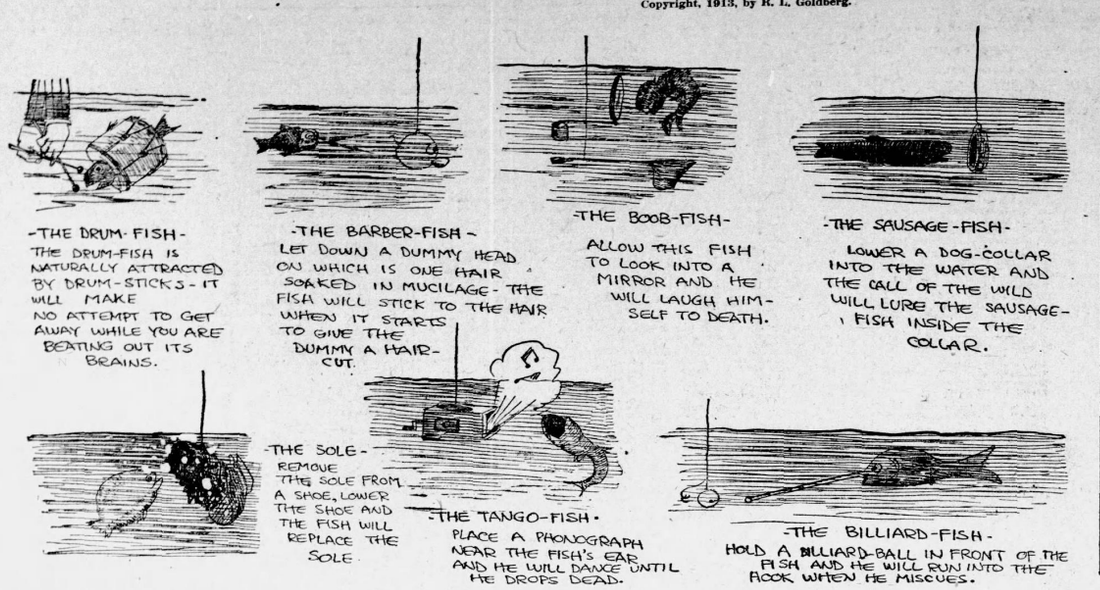
-THE DRUM-FISH-
THE DRUM-FISH IS NATURALLY ATTRACTED BY DRUM-STICKS-IT WILL MAKE NO ATTEMPT TO GET AWAY WHILE YOU ARE BEATING OUT ITS BRAINS.
-THE BARBER-FISH-
LET DOWN A DUMMY HEAD ON WHICH IS ONE HAIR SOAKED IN MUCILAGE-THE FISH WILL STICK TO THE HAIR WHEN IT STARTS TO GIVE THE DUMMY A HAIR-CUT.
-THE BOOB-FISH-
ALLOW THIS FISH TO LOOK INTO A MIRROR AND HE WILL LAUGH HIM-SELF TO DEATH.
-THE SAUSAGE-FISH-
LOWER A DOG-COLLAR INTO THE WATER AND THE CALL OF THE WILD WILL LURE THE SAUSAGE-FISH INSIDE THE COLLAR.
-THE SOLE-
REMOVE THE SOLE FROM A SHOE, LOWER THE SHOE AND THE FISH WILL REPLACE THE SOLE
-THE TANGO-FISH-
PLACE A PHONOGRAPH NEAR THE FISH'S EAR AND HE WILL DANCE UNTIL HE DROPS DEAD.
-THE BILLIARD-FISH-
HOLD A BILLIARD-BALL IN FRONT OF THE FISH AND HE WILL RUN INTO THE HOOK WHEN HE MISCUES.

IS THAT A STAR-FISH?
NO, A POLICEMAN WENT IN SWIMMING AND LEFT HIS BADGE ON SHORE TO KEEP IT FROM GETTING RUSTY
FOOLISH QUESTIONS-NO. 2,468,760

GOV. SLATON SIGNS THE BACON ELECTION BILL

Governor Slaton Tuesday afternoon signed the Bacon election bill which provides for an election of Senator Bacon's successor on July 15. This is the first bill passed by the present general assembly to become a law.

Firecrackers Under Ban

(Special Dispatch to The Journal.)

ANNISTON, Ala., July 1.—The celebra[tion] of the Fourth in Anniston may be [safe] and sane. Mayor Wikle has p[ut] ban on fireworks, and with the [exce]ption of a baseball game in the a[fter]noon and a tennis tournament at the Country club, there will be no general celebration here. A barbecue will be held at Oxford Lake park.

COMMITTEES NAMED; REAL WORK BEGINS

(Continued from Page One.)

Richardson, Searcy, Sweat, Turner, Parrish.

ENGROSSING.

OLLIFF, chairman.
POPE, vice chairman.
Bullock, Jones, W. W.; Moore.

ENROLLMENT.

TYSON, chairman.
TAYLOR, vice chairman.
Kelly, Foster, Kea, Searcy.

FINANCE.

MILLER, chairman.
CHENNAULT, vice chairman.
Brown, Bush, Converse, DuBose, Jones, S. E.; McNeill, Miller, Perry, Richardson, Rushin, Spinks, Tarver.

HALLS AND ROOMS.

BULLOCK, chairman.
FORD, vice chairman.
Dickey, Elkins.

HYGIENE AND SANITATION.

JOHNSON, chairman.
RICHARDSON, vice chairman.
Longino, DuBose, Hixon.

INSURANCE.

DUBOSE, chairman.
BUSH, vice chairman.
Chennault, Harrell, Johnston, Jones, S. E.; McNeil.

INTERNAL IMPROVEMENTS

JONES, W. W., chairman.
HIXON, vice chairman.
Kelly, Longino.

JOURNALS.

KELLY, chairman.
RUSHIN, vice chairman.
McGregor, Foster, Irwin.

GENERAL JUDICIARY.

M'NEIL, chairman.
ALLEN, vice chairman.
Olliff, Sweat, Turner, Smith, Harrell, Elkins, Miller, Burtz, Starke, Spinks, Tarver, Irwin, Ford, Kea, Tyson.

SPECIAL JUDICIARY.

ELKINS, chairman.
TARVER, vice chairman.
Ford, Tyson, Kea, Foster, Irwin, Searcy, Olliff, Starke, Miller.

MANUFACTURES.

BUSH, chairman.
TURNER, vice chairman.
Bullock, Burtz.

MILITARY AFFAIRS.

CONVERSE, chairman.
M'GREGOR, vice chairman.
Tyson, Smith, Richardson, Elkins, Longino, Taylor, McNeil.

MINES AND MINING.

MOORE, chairman.
WATTS, vice chairman.
Tyson, Tarver.

PENITENTIARY.

TARVER, chairman.
BULLOCK, vice chairman.
Olliff, Taylor, Parrish, Rushin, Burtz, Moore, Jones, W. W.; Johnson, Burtz, Pope.

PENSIONS.

M'GREGOR, chairman.
SEARCY, vice chairman.
Perry, Miller, McNeil, Starke.

PRIVILEGES AND ELECTIONS.

KEA, chairman.
JONES, W. W., vice chairman.
Harrell, Peyton.

PRIVILEGES OF FLOOR.

RICHARDSON, chairman.
FORD, vice chairman.
Brown, Johnson.

PUBLIC LIBRARY.

PARRISH, chairman.
FOSTER, vice chairman.
Huie, Moore.

PUBLIC PRINTING.

DICKEY, chairman.
OLLIFF, vice chairman.
Foster, Bush.

PUBLIC PROPERTY.

WATTS, chairman.
JONES, S. E., vice chairman.
Burtz, Chenault, DuBose, Spinks.

PUBLIC ROADS.

TURNER, chairman.
DICKEY, vice chairman.
Burtz, Parrish, Sweat, Rushin, Brown.

RAILROADS.

PEYTON, chairman.
HARRELL, vice chairman.
Sweat, Ford, Elkins, Sprinks, Tarver, Watts, Jones, S. E.

RULES.

THE PRESIDENT, chairman ex-officio.
MILLER, vice chairman.
Smith, Allen, McNeil, Starke, Spinks.

SCHOOL FOR DEAF.

POPE, chairman.
HIXON, vice chairman.
Smith, Taylor.

STATE CAPITOL.

PERRY, chairman.
McNEILL, vice chairman.
Hixon, Miller, Harrell.

STATE SANITARIUM.

LONGINO, chairman.
JOHNSON, vice chairman.
Taylor, Olliff; Richardson, Rushin, Kelly, Huie, Foster, Brown, McGregor, Irwin.

TEMPERANCE.

HIXON, chairman.
SEARCY, vice chairman.
Sweat, Converse, Bush, Ford, Kelly, Allen, Dickey, McNeil, Miller, Bullock, Starke, Parrish, Elkins.

UNIVERSITY OF GEORGIA.

ALLEN chairman.
DUBOSE, vice chairman.
Miller, Peyton, Huie, Johnson, Longino.

WESTERN AND ATLANTIC RAILROAD.

BROWN, chairman.
SPINKS, vice chairman.
Sweat, Smith, DuBose, Harrell, Allen, McNeil, Miller, Chennault, Starke, Tarver, Huie, Parrish.

HOUSE COMMITTEES.

The following are the committees of the house:

PUBLIC HIGHWAYS.

SIMPSON, chairman.
JACKSON, vice chairman.
Brookshear, Carter of Stewart, Cook, Davidson, Hendricks, Herrington, Hodges, Reese of Thomas.

MUNICIPAL GOVERNMENT.

PICQUET, chairman.
CLARK, vice chairman.
Bennett, Berry, Booker, Dorough, Field, Henderson, Hodges, McCalla, Pharr, Pickett, Shipp.

HYGIENE AND SANITATION.

ALLEN, of Jackson, chairman.
SHUPTRINE, vice chairman.
Arnold of Henry, Carter of Appling, Dean, Estes, Farrie, McRae of Wilcox, Paulk of Berrien, Shipp, Spence of Mitchell, Stovall of Elbert, Tootle.

RULES.

BURWELL, ex-officio chairman.
BLACKBURN, vice chairman.
Hardeman, Miller, Nunnally, Paulk of Berrien, Rachard, Redwine, Rhodes, Shuptrine, Slade.

ACADEMY OF BLIND.

GREENE of Houston, chairman.
MILLS, vice chairman.
Anderson of Banks, Keen, Lee of Wilkinson, McRae of Wilcox, Perkins, Pharr, Spence of Carroll, Tracy, Warren.

GENERAL AGRICULTURE NO. 1.

KIMBROUGH, chairman.
STRICKLAND, vice chairman.
Allen of Glascock, Arnold of Oglethorpe, *Booker, Coleman of Calhoun*, Cook, Dodd, Foster, Hardin, Hart, Hines, Hollberg Johnson, Lane of Jasper, Lee of Lee, Lipscomb, McWhorter, Mills, Parker, Paulk of Ben Hill, Reese of Milton, Reynolds, Smith of DeKalb, Stewart, Suggs, Turner, Wood of Walton.

INSURANCE.

McRAE of Telfair, chairman.
LEDBETTER, vice chairman.
Gower, Jones of Coweta, McCrory, McLendon, Moore, Rayland.

COUNTIES AND COUNTY MATTERS.

WIMBERLY, chairman.
DUNCAN, vice chairman.
Allen of Pickens, Ballard, Bell, Bennett, *Greene of Houston*, Herrington, Lane of Decatur, Lane of Jasper, Pickett, Slade, Smith of DeKalb, Suggs, Sumner, Taylor of Laurens, Wall.

PENSIONS.

M'WHORTER, chairman.
BURNEY, vice chairman.
Ballard, Clark, Cook, Hammack, Johnson, Kimbrough, McGehee, Simpson, Slade Stovall, Tracy, Warren.

PUBLIC PROPERTY.

FIELD, chairman.
BERRY, vice chairman.
Akin, Carter of Appling, Dorris, Holtzclaw, McGehee, Methvin.

PENITENTIARY.

SLATER, chairman.
SMITH of Fannin, vice chairman.
Adams of Pike, Allen of Pickens, Anderson of Banks, Bell, Brinson, Cochran, Coleman of Laurens, Collins, Corn, Davidson Dodd, Hayes, Herrington, Kidd, Lee of Lee, McCants, McCarthy, Middleton, *Mills, Neal, Parker*, Reese of Milton, Reynolds, Smith of Rabun, Stone of Dawson, Stovall of McDuffie, Strickland, Taylor of Washington, Wohlwender, Wood.

BANKS AND BANKING.

COOPER, chairman.
CARLTON, vice chairman.
Arnold of Oglethorpe, Bullard, Clements, Lane of Jasper, Ledbetter, Meadows of Wayne, Ragland, Redwine, Shadburn, Shipp, Sumner, Thompson.

WAYS AND MEANS.

AKIN, chairman.
COLE, vice chairman.
Bullard, Cochran, Cooper, DeVaughn, Dorris, Estes, Evans, Garlington, Jones of Coweta, Jones of Lowndes, Lipscomb, McGehee, Melson, Myrick, Oliver, Paulk of Ben Hill, Rainey, Sheppard, Stewart, Suggs, Swift, Thompson.

PRIVILEGES OF THE FLOOR.

RHODES, chairman.
PAULK, of Berrien.
Atwood, Hardeman, McArthur, Miller.

SPECIAL JUDICIARY.

WISDOM, chairman.
HEATH, vice chairman.
Duncan, Harrell, Loyd, Meadows of Oconee, Moye, Shadburn, Whitaker, Sheppard.

INVALID PENSIONS AND SOLDIERS' HOME.

MEADERS of Oconee, chairman.
BRINSON, vice chairman.
Allen of Glascock, Reiser, Turner, Wood of Walton, Coleman of Calhoun, Lee of Wilkinson.

HALLS AND ROOMS.

M'MICHAEL, chairman.
EDMONDSON, vice chairman.
Paulk of Ben Hill.

GAME AND FISH.

RAINEY, chairman.
ATWOOD, vice chairman.
Corn, Culpepper of Clinch, Dodd, Keen, Kimbrough, Liles, Parks, Perkins, *Smith of Rabun*, Tootle, Wohlwender, Woods of Emanuel.

CONSERVATION.

HARDIN, chairman.
NEAL, vice chairman.
Allen of Pickens, Bell, Ellis, Middleton, Perkins, Reynolds, Stone of Dawson.

STATE SANITATION.

THOMPSON, chairman.
ESTES, vice chairman.
Brinson, Carter of Appling, Farris, Grimes, Hammack, Hayes, Hines, Lane of Decatur, Moore, Spence of Mitchell, Strickland, Taylor of Laurens, Warren, Wood of Twiggs, Woods of Emanuel.

REFORMATORIES.

ELLIS, chairman.
MOSS, vice chairman.
Allen of Jackson, Grimes, Shadburn.

PUBLIC LIBRARY.

DOROUGH, chairman.
McCANTS, vice chairman.
Browning, Hardin, Smith of Rabun.

EDUCATION.

JAMES, chairman.
RANSOM, vice chairman.
Adams of Pike, Anderson of Murray, Arnold of Henry, Beck, Browning, Clements, Evans, Greene of Houston; McCants, McCrory, McMichael, Meadows of Wayne, Mills, Neal, Nevils, Wall.

JOURNALS.

CARTER of Appling, chairman.
HAYES, vice chairman.
Allen of Glascock, Brooksher, Sparks.
Allen, of Jackson; Grimes, Shadburn.

ENGROSSING.

HINES, chairman.
KIDD, vice chairman.
Ballard, Beck, Browning, Burney, James, Nevils, Ransom, Reese of Thomas, Smith of DeKalb, Sparks.

RAILROADS.

HOLTZCLAW, chairman.
CULPEPPER, vice chairman.
Arnold of Oglethorpe, Cooper, DeVaughn, Fullbright, McArthur, McRae of Telfair, Pickett, Wall.

GENERAL AGRICULTURE.

CLEMENTS, chairman.
TAYLOR of Washington, vice chairman.
Arnold of Henry, Beck, Carter of Stewart, Coleman of Laurens, Culpepper of Clinch, Duncan, Grimes, Harrell, Hendricks, Hodges, Jackson, Keen, Lee of Wilkinson, Liles, McLendon, Nelson, Oliver, Parks, Pharr, Reiser, Simpson, Spence of Carroll, Stone of Taliaferro, Tootle, Warren, Woods of Emanuel.

MILITARY AFFAIRS.

SPENCE of Mitchell, chairman.
WRIGHT, vice chairman.
Clark, Conner, Fowler, McArthur, Oliver, Palmour, Picquet, Wheatley.

PRIVILEGES AND ELECTIONS.

MOSS, chairman.
M'CURRY, vice chairman.
Hendricks, Ransom, Reiser.

UNIVERSITY OF GEORGIA AND ITS BRANCHES.

LIPSCOMB, chairman.
PALMOUR, vice chairman.
Green of Wilkes, Hart, Heath, Loyd, Taylor of Laurens, Turner.

AMENDMENTS TO CONSTITUTION.

MYRICK, chairman.
HOPKINS, vice chairman.
Adams of Hall, Blackburn, Cheney, Edmondson, Ennis, Gower, Griffin, LeSueur, McCurry, Nunnally, Smith of Fannin, Stone of Taliaferro, Wimberly, Wisdom.

MINES AND MINING.

MIDDLETON, chairman.
ANDERSON of Murray, vice chairman.
Bryan, Corn, Reese of Milton.

PRINTING.

BRYAN, chairman.
BOOKER, vice chairman.
Dorris, Henderson, James, LeSueur, McCalla.

WESTERN AND ATLANTIC RAILROAD.

CHENEY, chairman.
JONES of Lowndes, vice chairman.
Allen of Jackson, Carlton, Cole, Fowler, Hammack, Harris, McMichael, Smith of Fulton, Stewart, Whitaker, Wright.

TEMPERANCE.

ADAMS of Hall, chairman.
ENNIS, vice chairman.
Dean, Evans, Hoskins, McRae of Telfair, McWhorter, Parker, Parks, Rainey, Shuptrine, Slater, Stone of Taliaferro, Swift, Wheatley.

APPROPRIATIONS.

WHEATLEY, chairman.
METHVIN, vice chairman.
Berry, Brookshear, Burney, Connor, Culpepper of Meriwether, Dean, Ennis, Farris, Foster, Fullbright, Greene of Houston, Griffin, Hollberg, Ledbetter, Meadders of Oconee, Meadows of Wayne, Neville, Olive, Palmour, Rhodes, Smith of Fulton Stovall of Elbert, Taylor of Washington.

SCHOOL FOR DEAF.

FOSTER, chairman.
REESE of Thomas, vice chairman.
Bennett, Cole, Coleman of Calhoun, Collins, Culpepper of Clinch, Hart, Johnson, Lee of Lee, McRae of Wilcox, Stone of Dawson, Wood of Twiggs.

CORPORATIONS.

BULLARD, chairman.
STOVALL of McDuffie, vice chairman.
Cochran, Garlington, Harrell, Holberg, Jackson, Jones of Lowndes, Moon, Moore.

LABOR AND LABOR STATISTICS.

M'CARTHY, chairman.
MOYE, vice chairman.
Atwood, Bryan, Coleman of Laurens, Crawley, Green of Wilkes, McLendon, Methvin, Moon, Olive, Parks.

GENERAL JUDICIARY.

GOWER, chairman.
WIMBERLY, vice chairman.
Adams of Pike, Connor, Culpepper of Clinch, Davidson, Edmondson, Ellis, Field, Fowler, Folwer, Green of Wilkes, Hardeman, Heath, Hopkins, Jones of Coweta, LeSueur, McCalla McCurry, Moon, Moye, Nunnally, Picquet, Sheppard, Smith of Fulton, Swift, Whitaker.

MANUFACTURERS.

HARRIS, chairman.
CRAWLEY, vice chairman.
Akin, Carlton, McCarthy.

AUDITING.

TRACY, chairman.
LANE of Decatur, vice chairman.
Anderson of Banks, Melson, Sumner.

GENERAL JUDICIARY NO. 1.

WOHLWENDER, chairman.
OLIVE, vice chairman.
Adams of Hall, Anderson of Murray, Blackburn, Cheney, Crawley, DeVaughn, Dorough, Fullbright, Garlington, Griffin, Harris, Henderson, Holtzclaw, Loyd, McCrory, Miller, Moss, Myrick, Slater, Smith of Fannin, Sparks, Stovall, Wisdom, Wright.

Keeping the Body in Repair

Nature intended that the body should do its own repairing—and it would do so were it not for the fact that most of us live other than a natural life.

Nature didn't intend that we should wear corsets, tight collars or shoes, nor live in badly ventilated and draughty houses, nor eat and drink some of the things that we do, nor ride in street cars when we should walk.

The consequence is that the body when it gets out of order must look for outside help to make the necessary repairs.

For weak stomachs and the indigestion ordyspepsia resulting, and the multitude of diseases following therefrom, no medicine can be more adaptable as a curative agent than **DR. PIERCE'S GOLDEN MEDICAL DISCOVERY.**

This famous Doctor's prescription has been recommended for over **40 years**, and is today just as big a success. Restores a healthy appetite. Cleanses the blood. Strengthens the nerves. Regulates stomach and liver. Demand the original.

Dr. Pierce's Golden Medical Discovery

Sold in Liquid or Tablet form by Dealers in Medicines

Send 21 one-cent stamps to pay cost of mailing *only* on a free copy of Dr. Pierce's Common Sense Medical Adviser, 1008 pages, clothbound. Address Dr. Pierce, Buffalo, N. Y.

Men are being educated every day in the value of out-door exercise.

Enough time can be saved by living at Brookhaven to make regular out-door recreation a matter of course.

Won't this add wonderful value to these lots?

CHAS. P. GLOVER REALTY CO.

2½ Walton St.

Use SWANSON'S "5-DROPS" For Quick Permanent Relief From

Rheumatism

The Standard Remedy for Nearly Twenty Years

Sold by all Druggists

THIS WOMAN HAD MUCH PAIN WHEN STANDING

Tells How Lydia E. Pinkham's Vegetable Compound made Her a Well Woman.

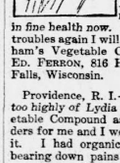

Chippewa Falls, Wis.—"I have always had great confidence in Lydia E. Pinkham's Vegetable Compound as I found it very good for organic troubles and recommend it highly. I had displacement, backache and pains when standing on my feet for any length of time, when I began to take the medicine, but I am in fine health now. If I ever have those troubles again I will take Lydia E. Pinkham's Vegetable Compound."—Mrs. ED. PEERON, 816 High St., Chippewa Falls, Wisconsin.

Providence, R. I.—"I cannot speak too highly of Lydia E. Pinkham's Vegetable Compound as it has done wonders for me and I would not be without it. I had organic displacement and bearing down pains and backache and was thoroughly run down when I took Lydia E. Pinkham's Vegetable Compound. It helped me and I am in the best of health at present. I work in a factory all day long besides doing my housework so you can see what it has done for me. I give you permission to publish my name and I speak of your Vegetable Compound to many of my friends."—Mrs. ABBIE LAWSON, 126 Lippitt St., Providence, R. I.

Are *You* Going to Stay Home?

and think about business or are you going to go where you will forget you have a business—where you will derive some *real benefits from your* vacation. See

Yellowstone National Park

where geysers, mountains, canyons, natural forests, lakes, rivers, waterfalls, cascades and wonderful rock formations abound—let us send you profusely illustrated booklets, describing the chief points of interest and the cost of various tours in the park.

Low Round Trip Fares

in effect now, and excellent daily train service from Omaha, Kansas City, St. Louis or Chicago, on the

Union Pacific

STANDARD ROAD OF THE WEST

A. J. DUTCHER, G. A. 908 Olive Street St. Louis, Mo.

C. M. ROLLINGS, T. P. A. 620 Woodward Bldg. Birmingham, Ala.

292B

COAL

WE SELL THE BETTER COALS. WE WANT YOUR BUSINESS.

Phones 1672

PROCTER'S

NOTICES

FUNERAL NOTICES

JOHNSON.—The friends and relatives of Mr. and Mrs. William H. Johnson are invited to attend the funeral of Mr. William H. Johnson, Wednesday, July 2, 1913, at 3 o'clock from his late residence, 496 Stewart avenue. Interment will be at West View cemetery. The following named gentlemen will please act as pallbearers and meet at 2:15 p. m. at the chapel of *H. M. Patterson & Son*: Mr. Rudolph Bable, Mr. Kenneth Thurmon, Mr. Oliver Harvell, Mr. Naoman Harper, Mr. John McMichael, Mr. Samuel Freeman. The Piedmont Lodge I. O. O. F., Comanche Tribe of Red Men, Junior Order of U. A. M., Battle Hill Lodge A. F. and A. M. are cordially invited to attend.

SPECIAL NOTICES.

A. O. & ROY DONEHOO

Have Opened

Funeral Parlors at 99 Marietta St.

B. Phone M. 1847 Atlanta 4199

$25.00 Reward

For the arrest of John Taylor, black, escaped convict. Age 42, weight 145 pounds, color, black, height 5 feet 8 inches. Left arm off below elbow. Two upper gold teeth in front. Has slightly gray. Write or phone T. B. Harris, *Warden*, Fayetteville, Ga.

DISSOLUTION NOTICE.

The firm of Hill & Huie, of Hapeville, Ga., has this day been dissolved by mutual consent. J. W. Hill will continue the business, and Huie will continue the business and assume all liabilities and collect all outstanding accounts.

J. W. HILL,
P. F. HUIE.

June 30, 1913.

LEGAL NOTICES.

GEORGIA, Fulton County.—Annie Groves vs. W. M. Groves. Superior court, September term, 1913.

To W. M. Groves, greeting: By order of court, you are hereby notified that on June 16th, 1913, Annie Groves filed suit against you for divorce returnable to September term, 1913, of said court, and you are hereby required to be and appear at September term, 1913, of said court, to be held on first Monday in September, 1913, then and there to answer the plaintiff's complaint.

Witness Hon. J. T. Pendleton, judge of said court, June 16th, 1913.

ARNOLD BROYLES, Clerk.
W. J. LANEY, Attorney.

GEORGIA, Fulton County.—Clara B. Tillman vs. W. A. Tillman, Jr.

To W. A. Tillman, Jr.: By order of court you are notified that on May 27, 1913, Clara B. Tillman filed suit for divorce, returnable to September term of superior court of said county. You are required to be at September term of said court, to be held on first Monday in September, 1913, to answer plaintiff's complaint.

Witness the Hon. J. T. Pendleton, judge of said court, May 27, 1913.

ARNOLD BROYLES, Clerk.
MUNDAY & CORNWELL, Attorneys.

GEORGIA, Fulton County.—Nina Johnson against J. F. Johnson.

To J. F. Johnson: By order of court, you are notified that on the 30th day of May, 1913, Nina Johnson filed suit against you for divorce, returnable to September term, 1913, of said court. You are required to be at the September term, 1913, of said court, to be held on the first Monday in September, to answer plaintiff's complaint.

Witness the Hon. J. T. Pendleton, judge of said court, this June 27th, 1913.

ARNOLD BROYLES, Clerk.

GEORGIA, Fulton County.—Mollie E. Arrowood vs. J. M. Arrowood.

To J. M. Arrowood: By order of Fulton superior court you are notified that on the 3rd day of June, 1913, Mollie E. Arrowood filed suit against you for divorce, returnable to the September term of said court. You are to appear at the September term of said court, to be held on the first Monday in September, to answer the plaintiff's complaint.

Witness the Hon. J. T. Pendleton, judge of said court, this the 20th day of June, 1913.

ARNOLD BROYLES, Clerk.

SOUTHERN RAILWAY MOUNTAIN EXCURSION THURSDAY, JULY 10TH. WESTERN NORTH CAROLINA $6.00—ROUND TRIP—$6.00.

Delightful season to visit "Land of the Sky" and "Sapphire Country." Special train leaves Atlanta Terminal Station 8:05 a. m., arrives Asheville 6:30 p. m. Regular train leaves 8:45 p. m., arrives Asheville 7:00 a. m. Tickets good to return until July 20th. Telephone Main 142 for complete information.—(Advt.)

TO GET better helpers and to get better jobs, use The Journal Wants.